

ALABAMA

THE OFFICIAL MAGAZINE  
OF THE ALABAMA STATE PORT AUTHORITY

# SEAPORT

2019 VOL. III



Col. Sebastien Joly, USACE and James K. Lyons, ASPA execute agreements to deepen and widen Mobile Harbor.

AEROSPACE · AUTOMOTIVE · CHEMICALS · ELECTRONICS · FOOD & BEVERAGE · FOREST PRODUCTS  
 FURNITURE · GENERAL & BULK CARGO · MACHINERY · STEEL · TEMPERATURE CONTROLLED



**PAGE & JONES**  
 — 1892 —

Office Locations



*Strengthened by Our Network of Agents Worldwide*

\*CORPORATE OFFICE · 52 N. JACKSON ST · MOBILE, AL 36602 · 251.287.8700 · PAGEJONES.COM · INFO@PAGEJONES.COM  
 CHB LICENSE #2843 · FMC LICENSE #1567

# ALABAMA SEAPORT

PUBLISHED CONTINUOUSLY SINCE 1927 • 2019 VOL. III

**ON THE COVER:**

Construction on Mobile Harbor modifications to begin in late 2020.  
 See story on page 4



**ALABAMA STATE PORT AUTHORITY**  
 P.O. Box 1588, Mobile, Alabama 36633, USA  
 P: 251.441.7200 • F: 251.441.7216 • asdd.com

**James K. Lyons**, Director, CEO  
**Richard Clark**, Deputy Director  
**Linda K. Paaymans**, Secretary/Treasurer, CFO  
**Danny Barnett**, Vice President, Human Resources

**FINANCIAL SERVICES**  
**Linda K. Paaymans**, Secretary/Treasurer, CFO 251.441.7036  
**Lisa Blakley**, Manager, PORT CREDIT & COLLECTIONS 251.441.7990  
**Kevin Malpas**, Manager, RISK MANAGEMENT 251.441.7118  
**Maria Williams**, Manager, ACCOUNTING 251.441.7059

**MARKETING**  
**Judith Adams**, Vice President 251.441.7003  
**Sheri Collins**, Manager, Public Affairs 251.441.7001  
**Kelly Sims**, Manager, Real Estate 251.441.7113  
**Phillip Draughter**, Manager, Theodore Operations 251.441.7514

**OPERATIONS**  
**Bradley N. Ojard**, Sr. Vice President, Operations 251.441.8133  
**Bernard Scott**, Manager, MCDUFFIE 251.441.7244  
**Scott Wallace**, Maintenance Manager, MCDUFFIE 251.441.7316  
**Bill Inge**, Vice President, GENERAL CARGO/INTERMODAL OPERATIONS 251.441.7236

**Capt. Terry Gilbreath**, HARBOR MASTER 251.441.7074  
**Cliff Melton**, General Manager, TERMINAL RAILWAY 251.441.7301  
**Anna Ward**, Director, Sales & Customer Service 251.441.7516  
**Jimmie Flanagan**, PORT POLICE CHIEF 251.441.7777  
**Lester Davison**, Supervisor, TRUCK CONTROL 251.441.7098

**TECHNICAL SERVICES**  
**Bob Harris**, Vice President, Technical Services 251.441.7082

**TRADE & DEVELOPMENT**  
**Parrish Lawler**, Director, TRADE & DEVELOPMENT 251.441.7146  
**Maria Mendez**, Director, LATIN AMERICA SALES & TRADE DEVELOPMENT 251.441.7535

An Equal Opportunity Employer  
 ALABAMA SEAPORT (ISSN 1524-8259) is published quarterly by the marketing department, Alabama State Port Authority. The magazine is provided free of charge upon written request from customers and friends of the Alabama State Port Authority. Material contained herein, except when copyrighted, may be reproduced in whole or in part. A credit line "Reprinted from ALABAMA SEAPORT," will be appreciated, and it is requested that a copy of the publication, containing the material used, be sent to Editor, ALABAMA SEAPORT, Alabama State Port Authority, P.O. Box 1588, Mobile, Alabama 36633 U.S.A.

The ALABAMA SEAPORT Magazine has been a trusted news and information resource for customers, elected officials, service providers and communities for news regarding Alabama's only deepwater Port and its impact throughout the state of Alabama, region, nation and abroad. In order to refresh and expand readership of ALABAMA SEAPORT, the Alabama State Port Authority (ASPA) now publishes the magazine quarterly, in four editions appearing in winter, spring, summer and fall. Exciting things are happening in business and industry throughout Alabama and the Southeastern U.S., and the Port Authority has been investing in its terminals to remain competitive and meet the needs of shippers.

## CONTENTS

Record of Decision Issued: Mobile Harbor Deepening and Widening Update .....4  
 Maritime Executive Named Deputy Director of the Alabama State Port Authority.....6  
 Kemira Expansion and Groundbreaking.....7  
 ASPA Customer Appreciation Reception .....8  
 New Container Carrier Services .....10  
 Battleship Blowout .....13  
 Made in Alabama: frogg toggs® .....14  
 Port Calls: The National Memorial for Peace and Justice .....16  
 Currents .....19  
 Pages from the Past .....27  
 Of Men and Ships: One of the Old Breed from Mobile .....28

## DEPARTMENTS

Arrivals/Sailings.....32  
 Port of Mobile Directory.....35  
 Steamship Agencies & Lines.....38



# RECORD OF DECISION ISSUED: MOBILE HARBOR DEEPENING AND WIDENING UPDATE

The Alabama State Port Authority announced in September it received federal authorization to modernize Mobile Harbor to accommodate larger vessels and improve transit efficiencies at Alabama's only deep-water seaport – the Port of Mobile. The U.S. Army Corps of Engineers (USACE) South Atlantic Division signed the Record of Decision for the Mobile Harbor General Reevaluation Report (GRR) and Integrated Supplemental Environmental Impact Statement (SEIS) on September 6, 2019, in Atlanta, Georgia. The Corps executed a Design Agreement with the Alabama State Port Authority in October to begin the preconstruction, engineering and design phase. The engineering and design phase establishes the construction parameters to deepen and widen the Port of Mobile. Construction on the modifications could begin in late 2020.

“This agreement is a critical step toward realizing the port’s ability to accommodate the larger ships serving the world’s major trade lanes, while improving vessel transit efficiencies and safety in our port,” said James K. Lyons, director and chief executive officer for the Port Authority. “The beneficiaries of this critical project will be Alabama businesses and Alabama jobs that compete in the global marketplace.”

The harbor improvement project is keeping pace with ongoing terminal investments in Alabama’s seaport to ensure economies of scale and competitive rates for the seaport’s shippers. The proposed project would deepen the existing bar, bay and river channels to 52 feet, 50 feet and 50 feet, respectively. The project also includes widening the bay channel by 100 feet for three nautical miles to accommodate two-way vessel traffic, expanding the current post-Panamax sized turning basin, and incorporating a minor bend easing in the lower bay channel. Shoreside, the Alabama State Port Authority and its partner, APM Terminals, have been expanding the terminal to meet year over year growth. A \$50 million expansion was completed in late 2017, and in 2018, another \$50 million expansion launched.

“With completion of the Phase 3 expansion, the Port of Mobile and its partner, APM Terminals, will have nearly \$500 million in container intermodal assets to serve our customers,” said Lyons. “As demand dictates, we’re positioned to respond quickly to further expansion.”

The Phase 3 expansion, when completed in early 2020, extends the dock to allow for simultaneous berth of two post-Panamax sized vessels and brings annual throughput capacity to 650,000 TEUs. The dock extension leverages operational efficiencies generated by newly constructed yard capacity, applied technology, additional outbound gates, and two super-post-Panamax and two post-Panamax ship to shore container cranes.



Kay Ivey, Governor of Alabama

## ALABAMA STATE PORT AUTHORITY

Bestor Ward, Chairman  
Term expires July 31, 2023

Joe McCarty, 1st Vice Chair,  
Northern Region  
Term expires July 31, 2020

Daryl Dewberry, At Large  
Term expires July 31, 2024

Horace Horn, Central Region  
Term expires July 31, 2024

Alvin K. Hope III, Southern Region  
Term expires July 31, 2020

Tim Parker III, Central Region  
Term expires July 31, 2023

Algernon “Al” Stanley, Northern Region  
Term expires July 31, 2020

Ben C. Stimpson, 2nd Vice Chair,  
Southern Region  
Term expires July 31, 2024

The Honorable Jerry Carl, President,  
Mobile County Commission  
Term expires July 31, 2020

## ALABAMA SEAPORT EDITORIAL STAFF

Judith Adams, Editor-in-Chief  
Jennifer Jenkins, Executive Editor  
Leigh Rendfrey, Managing Editor  
Sheri Collins, Editor-at-Large

## EDITORIAL CONTRIBUTORS

Jennifer Jenkins  
Taylor Lewis  
Hannah Mizell  
Leigh Rendfrey  
Scott Rye

## ART DIRECTION

Sarah Grube

## PHOTOGRAPHY

Judith Adams  
Sheri Collins

Editorial offices of ALABAMA SEAPORT magazine are located at the International Trade Center, 250 N. Water Street, Mobile, AL 36602. To be added to or deleted from the mailing list, contact the Alabama State Port Authority Marketing Office at 251.441.7001.



In June 2014, the Port Authority requested the Corps initiate the necessary studies to achieve justified improvements to support the seaport’s rapid growth in manufacturing, mining, retail/distribution and agribusiness markets. The resulting Mobile Harbor GRR and SEIS underwent a \$7.8 million, comprehensive four-year study to evaluate the benefits and potential impacts of the project. Throughout the study process, the Port Authority and the Corps jointly conducted public scoping meetings, general public meetings in both the open house and town hall formats, numerous meetings with cooperating agencies, and extensive focus group meetings with seafood interests, commercial fishermen, environmental non-governmental organizations, Dauphin Island property owners and environmental justice communities. In May 2019, the Environmental Protection Agency released the draft GRR/SEIS for public comment to be considered in the preparation of the Record of Decision.

During the study process, the Port Authority’s container carriers servicing Asia trade lanes added new market options and some have shifted to 7000-8500 TEU class ships. Fueled by growth and Alabama shipper demand, Governor Kay Ivey signed into law the Rebuild Alabama Act in March. Rebuild Alabama is a bipartisan measure passed by the Alabama State Legislature that allocates a portion of state fuel tax proceeds to support up to \$150 million in bonds to meet the federal cost-share requirements for the harbor project.

» Colonel Sebastien Joly, Mobile district commander, USACE, and James K. Lyons, director and chief executive officer for the Port Authority.



# MARITIME EXECUTIVE NAMED DEPUTY DIRECTOR OF THE ALABAMA STATE PORT AUTHORITY

James K. Lyons, director and chief executive officer of the Alabama State Port Authority, named Richard T. Clark as deputy director for the Port Authority in July.

“We conducted a nationwide search with one of the country’s premier maritime and port industry recruiting firms and the Port Authority received resumes from quite a few qualified candidates,” said Lyons. “Mr. Clark stood out amongst all the applicants and was selected for this position. We are excited to have him join the Port Authority team.”

Clark, with more than 30 years of maritime industry experience, began his career at Cooper T. Smith in New Orleans before joining Puerto Rico Marine Management, Inc. to direct the company’s terminal, cargo and warehouse operations. In the years to follow, Clark held a number of senior management positions with both ocean carriage and terminal stevedoring companies. Clark most recently served as interim chief operating officer at GT USA Wilmington and U.S. manager of operations at GT USA, LLC, a subsidiary of GulfTainer, an independent port management and third-party logistics company with operations in six countries.

While at GT USA, Clark led the company’s U.S. based port operations at the Ports of Wilmington, Delaware, and Canaveral, Florida.

“I have been privileged to work a career surrounded by some brilliant leaders and look forward to bringing the knowledge and experience gained through those many years to serve the Alabama State Port Authority team,” said Clark.

Clark is a native of Mobile, Alabama. He is a business management graduate of Trinity Southern University and attended the University of South Alabama and the U.S. Merchant Marine Academy. Clark is active in numerous industry boards and community organizations, and is the recipient of the Community Partner Impact Award from the University of North Florida Transportation and Logistics Flagship Program.



## KEMIRA EXPANSION AND GROUNDBREAKING

Kemira, a leading global polymer producer serving pulp and paper, oil and gas, and water treatment industries, held a groundbreaking ceremony at its manufacturing site in Mobile, Alabama. The groundbreaking was the official kickoff of the expansion announced earlier this year. Set to bring a \$70.8 million investment and promise of new jobs to the area, the expansion will also significantly increase production of high molecular weight emulsion polymers primarily used in the oil and gas industry.

The existing site first opened in 1938, initially focused on the area’s lumber, pulp and paper businesses. Over time, the site began serving the wider industrial water treatment industry and more recently the oil and gas industry.

Construction for the new site is officially underway and commercial production is scheduled for early 2021. The new facility is designed with the best available technology and the most automated and sophisticated control system to ensure the highest level of safety,

quality and efficiency. Once completed, the expansion will create 20 new full-time positions at the Mobile site, which currently employs about 60 workers.

Joe Alexander, vice president, polymers manufacturing, welcomed the attendees stating, “We are totally committed to operate all sites in a manner where employees are engaged and help ensure the safety of our operations and extend that same commitment to our contractors, the environment and the communities in which we operate.”

For Pedro Materan, senior vice president, oil and gas, the groundbreaking ceremony was a very special milestone. “Mobile was the first polymer plant that I visited when starting my career more than 20 years ago and has a special place in my heart. For Kemira, this is a key strategic investment for our growth in the Americas region and demonstrates our commitment to the oil and gas industry. We look forward to completing construction and beginning production here in Mobile,” said Materan. “We are excited to take this time to celebrate as we continue to invest in our customers, in our future and in the future of the Mobile community.”

In addition to Kemira leadership, Alabama Governor Kay Ivey shared a special video message with the attendees and Mobile Mayor Sandy Stimpson, members from the Africatown community and government also spoke and took part in the official groundbreaking ceremony.

For more information on the groundbreaking and expansion of Kemira’s Mobile facility, visit kemira.com.



» A groundbreaking ceremony was held at the Mobile, Alabama site, kicking off the expansion announcement.



APTIM.COM

# PORT SOLUTIONS

APTIM has nearly 60 years of ports and harbors experience. From the Pinto Island Terminal in Mobile Bay to one of the world’s largest port equipment procurement projects in South Korea, APTIM is a global leader in designing, building and maintaining critical port infrastructure. We partner with our clients in all aspects of their projects to provide comprehensive port solutions.

- BULK, LIQUID BULK AND CONTAINER TERMINALS**
- BULK MATERIAL HANDLING**
- CONTAINER EQUIPMENT PROCUREMENT AND INSPECTION PROGRAM AND CONSTRUCTION MANAGEMENT**
- DREDGE MATERIAL MANAGEMENT AND BENEFICIAL RE-USE**
- VESSEL NAVIGATION AND MOORING**
- SHORELINE PROTECTION AND SAND MANAGEMENT**

With APTIM, Expect the Extraordinary.





# ASPA CUSTOMER APPRECIATION RECEPTION HARBERT CENTER, BIRMINGHAM, AL SEPTEMBER 24, 2019



- 1** Tim Parker III, ASPA Board Member  
Tom Leatherbury, SSA Marine  
David Thorpe, Sunbelt Group
- 2** Scott Yaeger, Peabody Coal Co.  
Justin Burk, Peabody Coal Co.  
Charlie Haun, Parker Towing  
Bill Luther, Peabody Coal Co.  
Randy Hancock, Peabody Coal Co.
- 3** Alison Key, Southern Co.  
Cliff Melton, TASD  
Rob Golden, TASD
- 4** Daryl Dewberry, ASPA Board Member  
Sammy Maples, Maples, Tucker & Jacobs
- 5** Danny Kelly, ACBL  
Anna Ward, Alabama State Port Authority  
Alex May, Host Agency  
Jason Meads, U.S. Steel  
John Murray, Cooper/T. Smith  
Jeff Gage, U.S. Steel

- 6** Alison Key, Southern Co.  
Charles Ivey, Drummond Coal Sales  
Trina Swindle, Southern Co.  
Randy Hancock, Peabody Coal Co.  
Mark Kenny, Southern Co.  
Bill Luther, Peabody Coal Co.
- 7** Tobie Sheils, Thompson Tractor  
Al Stanley, ASPA Board Member
- 8** Matt Sparks, SSA Marine  
Jimmy Lyons, Alabama State Port Authority  
Bobby Smith, SSA Marine
- 9** Alvin Hope Jr., ASPA Board Member  
Rep. Gil Isbell, Alabama House of Representatives  
Allen Enslin, Baker Donelson
- 10** Ralph Amos, Southern Intermodal Xpress  
Ben Stimpson, ASPA Board Member  
Strickler Adams, Cooper Marine & Timberlands

- 11** Maria Burke, Alabama Power  
Chris Habig, Alabama Power  
Bestor Ward, ASPA Board Member
- 12** Brian Harold, APM Terminals  
Horace Horn, ASPA Board Member  
Rick Clark, Alabama State Port Authority
- 13** Ritchie Macpherson, Seacliff Agency  
Jeff Holliman, Nucor Steel  
Peyton Nicholson, Nucor Steel  
Michael Douglas, Premier Bulk Stevedoring  
Lars Paulsen, Oslo Caribbean Carrier Ltd.  
Clifford Drouet, Nucor Steel
- 14** George Nelson Jr., Cooper Marine & Timberlands  
Bernard Scott, Alabama State Port Authority  
Christine Lewter, Southern Co.  
Judith Adams, Alabama State Port Authority
- 15** Bill Inge, Alabama State Port Authority  
John Mazyck, The Frazer Lanier Co.



- 16** Mark Fenton, Aztec Maritime  
Ricky Brooks, Warrior Met Coal  
Justin Sawyer, Alabama State Port Authority  
Richard Walker, Xcoal Energy
- 17** Maria Mendez, Alabama State Port Authority  
Tami Culver, Alabama Department of Agriculture & Industries  
Alex Potts, WATCO Companies  
David Tarwater, WATCO Companies
- 18** Frank Anderson, Brasfield & Gorrie  
Joe McCarty, ASPA Board Member
- 19** Brian Sewell, Drummond Coal Co.  
Jimmy Lyons, Alabama State Port Authority
- 20** John Mazyck, The Frazer Lanier Co.  
Bestor Ward, ASPA Board Member
- 21** John Murray, Cooper/T. Smith  
Tris Swindle, Southern Co.  
Charlie Haun, Parker Towing
- 22** John Stivender, Brasfield & Gorrie  
Preston Bolt, Hand Arendall

- 23** Greg Kayser, Dan-Gulf Shipping  
Pam Burnet, Dan-Gulf Shipping  
Tom Adger, Tri-State Maritime Services
- 24** Adam Graddick, Alabama State Port Authority  
Ty Crowder, Baldwin Transfer  
Parrish Lawler, Alabama State Port Authority  
David Shearer, B.L. Harbert International
- 25** Bobby Thomson, Coal Freight Forwarding  
Ricky Brooks, Warrior Met Coal  
Kevin Hileman, Coal Freight Forwarding  
Joshua McBride, Alabama State Port Authority  
Leon Robertson, Alabama State Port Authority  
Jason Whiddon, Warrior Met Coal  
Mike Rooney, Thompson Tractor  
Doug Roberts, Coal Freight Forwarding  
Leodis Cloyd, Warrior Met Coal
- 26** Bernard Scott, Alabama State Port Authority  
Joe Withers, Biehl & Co.  
Scott Wallace, Alabama State Port Authority  
Joshua McBride, Alabama State Port Authority  
Justin Sawyer, Alabama State Port Authority

- 27** Jordan Covington, Alabama Steel Terminal  
Logan Boswell, Tri-State Maritime Services  
Jeff Henn, Tri-State Maritime Services  
Tom Adger, Tri-State Maritime Services  
Mike Lee, Page & Jones  
Ryan Kilpatrick, Alabama Steel Terminal  
Mike Richardson, Richardson Stevedoring
- 28** Allen Enslin, Baker Donelson  
Ryan Sachs, V. Alexander & Co., Inc.
- 29** Ralph Amos, Southern Intermodal Xpress  
Brian Doyle, APM Terminals  
Matt Sparks, SSA Marine
- 30** J.T. Smith, Glovis America  
Tris Swindle, Southern Co.  
Denson White, APM Terminals  
Amendi Stephens, Alabama Power
- 31** Michael Douglas, Premier Bulk Stevedoring  
Lars Paulsen, Oslo Caribbean Carriers Ltd.  
Heino Winkler, Global Project Services LLC



# NEW CONTAINER CARRIER SERVICES

In September, the Alabama State Port Authority and APM Terminals received the first vessels in an expanded container carriage between Far East Asia and the Port of Mobile. Maersk announced in July changes to its vessel sharing agreements with Mediterranean Shipping Company (MSC) due to exponential growth in the U.S. Gulf of Mexico/Asia trade lanes. The vessel owners added ZIM lines to the vessel rotation and have split that vessel capacity and the ports of call amongst two services calling key Asian ports. The original service, Maersk's TP18 and MSC's Lone Star, added ZIM's ZGC Service and now call the ports of Ningbo, China, Shanghai, China and Busan, Republic of South Korea. The second service consists of Maersk's TP88, MSC's Pelican Service and ZIM's ZGX Service calling Xiamen, China, Yantian, China and Busan, Republic of South Korea. The new arrangement provides six day faster transit times from East China into the U.S. Gulf.

Additionally, the TP18 service added the Port of Miami to the Houston and Mobile rotation to expand U.S. East Coast and U.S. Gulf shipper capacity. Under the TP88 service the Port of Tampa was added to the Houston and Mobile rotation to attract Florida market shippers. Currently, the Ports of Houston, Mobile and Tampa jointly market the U.S. Gulf trade in Far East markets.

"The additional capacity is reflective of our growing market in this trade and we are certainly happy to welcome ZIM back to the Gulf with direct all water service from Asia. The Port Authority and its partner, APM Terminals, continue to engage with both BCOs and carriers in an effort to attract additional services and options for our end users," said Parrish Lawler, director of trade and development for the Port Authority.

## MAERSK/SEALAND TP18 / MSC LONE STAR / ZIM ZGC

IMPORT	TRANSIT	EXPORT	TRANSIT
Ninbo, CN	34	Freeport, BH	5
Shanghai, CN	32	Arraijan, PA	7
Busan, S. Korea	28	Busan, S. Korea	34
		Ningbo, CN	36
		Shanghai, CN	37

## MAERSK TP88 / MSC PELICAN / ZIM ZGX

IMPORT	TRANSIT	EXPORT	TRANSIT
Xiamen, CN	34	Manzanillo, PA	7
Yantian, CN	32	Balboa, PA	8
Busan, S. Korea	28	Busan, S. Korea	33
		Xiamen, CN	36
		Yantian, CN	37



John Fayard Moving and Warehousing, LLC

### Services

- Intermodal / Trucking Long Haul – Short Haul
- Offering Port, Distribution and Drayage Services
- Cross Docking / Trans-Loading
- Fleet of 400 Plus Dry Van and Flatbed Trailers
- Storage Containers, 20', 40', Office Units and Combo's
- Agent for Allied Van Lines, offering residential and commercial relocation services both international and domestic.



### Facility

- 500,000 Plus Square Feet of Warehouse Space
- 24/7/365 Manned Security
- Facility is Fully Fenced
- Security Camera System
- Close access to Interstate 10, only 15 minutes from the Port of Mobile
- 35 Acre Laydown Yard
- 32,000 lb Lift Onsite
- Additional Space to Grow



40 Acre Future Expansion Area



6030 Rangeline Road – Theodore, AL 36582  
 (251) 443-9125 – [www.johnfayardwarehouse.com](http://www.johnfayardwarehouse.com)





Want to watch barges float by in your business conference? Host a wedding by the water? Have a Maritime in your meeting? Call today to find out all that GulfQuest has to offer to make your next event unforgettable.

*Navigate History. Discover fun.*

Interactive Maritime Museum | Downtown Mobile Riverfront | 251.436.8901 | [gulfquest.org](http://gulfquest.org)



## TRANSPORTATION AND LOGISTICS CLUB OF MOBILE BATTLESHIP BLOWOUT | USS ALABAMA | SEPTEMBER 19, 2019



- 1 Rhonda Collings, Southern Intermodal Xpress  
Ralph Amos, Southern Intermodal Xpress  
Parrish Lawler, Alabama State Port Authority  
Adam Graddick, Alabama State Port Authority  
Eric Cooper, Southern Intermodal Xpress
- 2 Jack Meador, Meador Warehousing  
Will Duggar, Baldwin Transfer
- 3 Andy Bryars, Tri-State Maritime Services  
Tom Sullivan, Gulf Coast Intermodal
- 4 Gregory Stone, Wright Transportation  
Stacey Singleton, Wright Transportation  
Ty Jordan, Wright Transportation  
Trent Stone, Wright Transportation  
Daniel Wright, Wright Transportation
- 5 Grant Lejeune, Dunavant  
Ron Davis, Dunavant  
John Hearn, Dunavant

- 6 Jimmy Ramer, GREIF  
James Taylor, GREIF  
Ty Crowder, Baldwin Transfer
- 7 Tim Otzenberger, Lenzing Fibers Inc.  
Lindsey Hilner, Point Logistics LLC  
Ben Smith, S/M Transportation  
Andraes Aviles, Southern Intermodal Xpress
- 8 Stephanie Woolsey, Jubilee Specialties  
Gray Englebert, Jubilee Specialties  
Lee Anne Jackson, Davison Fuels & Oil  
Lila Davis, XPO Logistics
- 9 Van Grundmann, MSC  
Don Boykin, C&C Maintenance  
Francisco Orellana, MSC  
Jason Jasovsky C&C Maintenance  
Richard Shook, Milestone Equipment Holdings  
Carolina Turriago, MSC

- 10 Clint Carpenter, Standard Furniture  
Denise Hughen, Container Point Group Inc.  
Megan Bostick, Standard Furniture  
Jama Cash, Container Point Group Inc.  
Michael Gibbons, ARL Transport LLC
- 11 Sam Bena, Container Point Group Inc.  
Tina Rupe, Container Point Group Inc.  
Laura Ayer, Container Point Group Inc.  
Victoria Everett, Container Point Group Inc.
- 12 Mac McPhillips, Ocean Freight Express  
Steve Benefield, Ocean Freight Express



## FROGG TOGGS®

For 23 years, frogg toggs® has been providing some of the world's best rainwear, waders, cooling products, footwear and accessories to the masses - all from right here in Alabama.

The frogg toggs brand and company began in 1996 with an idea to provide an affordable, breathable rain suit to a market that was not being served by available products. Their mission has always been to keep people comfortable while they pursue their passions in the great outdoors.

"Our goal was to keep common folks comfortable in their outdoor environments," frogg toggs President and Marketing Director Will Fowler said. "We did not approach this by cheapening or copying an existing product. We created a new and unique fabric that provided the properties we knew were important to our customers, at a price that made it affordable to the masses."

To those passionate about the outdoors, the name frogg toggs means trust, affordability, selection, and protection.

"Our customers depend on our gear to get them through anything mother nature can throw their way on a day spent off the beaten path," Fowler said.

Being Alabama based has played a key role in the success of frogg toggs. In the early days of the company, the products were designed and manufactured in Guntersville, Alabama, by Kappler International. As the company grew it became clear that other sources of manufacturing were needed, so frogg toggs relocated to Arab, Alabama, a small town situated just south of the Tennessee River Valley.

"Our current location provides a great labor pool, easy access to major interstates, no traffic congestion, ample recreation opportunities and one of the best school systems in the entire state," Fowler said. "Arab also provides a community-minded police force, a well-established religious infrastructure serving a diversity of denominations and beliefs, and a true small-town atmosphere. Occasionally, we have to look outside of our area for an employee with a specific skill set, but that is a tradeoff we are willing to accept."



In its 23-year history, frogg toggs has been a market and industry leader in technology advancements and innovations, offering many firsts. frogg toggs was the first company of its kind to use extruded, non-woven plastic fabrics in consumer goods (rainwear); the first to market an affordable, breathable rain suit; the first to pair non-woven fabrics with traditional woven fabrics to create a "hybrid" waterproof fabric; and the first to market a personal cooling towel, the Chilly Pad. frogg toggs was also the first to offer a breathable insulated hunting wader with removeable insulated liner to effectively create a single wader that could be used in warm or cold weather.

Guaranteed performance, well thought-out feature sets, value and affordability, selection, warranty and outstanding customer service has allowed frogg toggs to deliver "the best gear in the world."

"It's not just the gear itself - it's the consumer experience," Fowler said. "We make sure our customers are taken care of, from shopping and selection to service after the sale and quick response to warranty issues. The gear speaks for itself, but when someone purchases our gear, they are not just getting the gear, they are getting all of us as well."

One of frogg toggs' missions is to connect with their consumer on a personal level. That task is easy for the team at frogg toggs, because they share similar interests and passions with their consumers.

"Growing up in north Alabama, raising my family in Alabama and building the frogg toggs brand and company in Alabama has provided so many great days outdoors, so we know from experience how gear should perform and what serious outdoorsmen and women need from their gear," Fowler said. "Our company is comprised of serious outdoorsmen, hunters, fishermen and lovers of nature and the great outdoors. The great state of Alabama gives us ample opportunity, anytime of year, to use and perfect the products we put our name on."

frogg toggs has active customers in all 50 U.S. states, Canada, Mexico, Europe, South Africa, South America, Australia, Japan and China. You can find their products at any major outdoor sporting goods store, as well as online platforms such as Amazon, Walmart and Zoom. For the most diverse selection and product detail, customers can purchase directly from the company's website: [www.froggtoggs.com](http://www.froggtoggs.com).



## PROUDLY SERVING THE PORT OF MOBILE

Seabulk Towing is a leading tugboat operator with operations along the Gulf Coast and Southeastern seaboard port system from Cape Canaveral, Florida, to Port Arthur, Texas. With over 60 years of professional service to the maritime industry, Seabulk Towing is a proud and reliable ship docking partner.



For more information, contact  
+1 251 432 2611 or visit: [www.seabulktowing.com](http://www.seabulktowing.com)







The National Memorial for Peace and Justice finds its home in Montgomery, Alabama, as the nation's first memorial dedicated to the legacy of African American people who were enslaved, terrorized by lynching, humiliated by racial segregation and Jim Crow, and burdened with contemporary presumptions of guilt and police violence.

Using sculpture, art and design to contextualize racial terror, the memorial commemorates those who lost their lives with more than 800 six-foot monuments symbolizing thousands of racial terror lynching victims in the United States.

The memorial is the physical manifestation of years of research by the staff of the Equal Justice Initiative (EJI), documenting acts of racial terrorism in the American South. EJI is a nonprofit based in Montgomery, Alabama. The organization provides legal assistance to death row prisoners, confronts abuse of the incarcerated and the mentally ill, and aids children prosecuted as adults. EJI also works to educate people on the undocumented history of racial terror and change the current landscape in equality across the nation.

EJI staff began investigating thousands of racial terror lynchings in the American South in 2010. The nonprofit's goal was to understand the full scope of the terror and trauma created by this sanctioned violence against the African American community, and to help other people understand.

After documenting thousands of racial terror lynchings that were otherwise undocumented in twelve states with *Lynching in America: Confronting the Legacy of Racial Terror* in 2015, EJI staff embarked on a journey to memorialize this part of America's history with The National Memorial for Peace and Justice.

The National Memorial for Peace and Justice was conceived with the hope of creating a sober, meaningful site where people can gather and reflect on America's history of racial inequality.

Partnering with artists like Kwame Akoto-Bamfo, whose sculpture on slavery confronts visitors when they first enter, EJI's vision for the memorial was to lead visitors on a journey through the history of racial terror with text, narrative and monuments to victims of lynching, the civil rights era, and ending with contemporary issues of police violence and racially-biased criminal justice. The memorial concludes with meditation on discrimination in the contemporary criminal justice system, expressed in a sculpture by Hank Willis Thomas. Displays of writing from Toni Morrison and Elizabeth Alexander, and words from Dr. Martin Luther King Jr. can also be found at the memorial. The memorial also includes a reflection space in honor of Ida B. Wells.

The 800 monuments on display at the memorial represent each county in the United States where racial terror lynching took place. The names of the lynching victims are engraved on the columns.

This installation is more than just a static monument, however. In the six-acre park surrounding the memorial is a field of identical monuments, waiting to be claimed and installed in the counties they represent.

According to EJI's website, "The national memorial, over time, will serve as a report on which parts of the country have confronted the truth of this terror and which have not. The hope is that this memorial will change the built environment of the deep south and beyond to more honestly reflect America's history."



EJI believes that publicly confronting the truth about America's history is the first step towards recovery and reconciliation.

The EJI website states, "The history of racial injustice in this country must be acknowledged. Mass atrocities and abuse must be recognized and remembered before a society can recover from mass violence. Having that violence commemorated publicly plays a significant role in prompting reconciliation."

Modeling the memorial after important projects used to overcome difficult histories of genocide, apartheid and horrific human rights abuses in other countries, The National Memorial for Peace and Justice is designed to promote a more hopeful commitment to racial equality.

"Our nation's history of racial injustice casts a shadow across the American landscape," said EJI Director Bryan Stevenson. "This shadow cannot be lifted until we shine the light of truth on the destructive violence that shaped our nation, traumatized people of color and compromised our commitment to the rule of law and to equal justice."

The memorial is only one part of EJI's work to advance truth and reconciliation around race in America and to more honestly confront the legacy of slavery, lynching, and segregation. It parallels with The Legacy Museum as an engine for education about the legacy of racial inequality. To date, over 600,000 people have visited the museum and memorial. For more information or to purchase tickets for admission to the museum and the memorial, visit [museumandmemorial.eji.org](http://museumandmemorial.eji.org).





## ALABAMA IRON AND STEEL COUNCIL PORT VISIT

In conjunction with the Manufacture Alabama Legislative Annual Fall meeting, the Alabama Iron & Steel Council (AISC) met with James K. Lyons, director and chief executive officer, and Judith Adams, vice president of marketing for the Port Authority, and toured the iron and steel handling facilities at the port. The Alabama Iron & Steel Council was formed in 2008 to promote and advise public officials on strategies to enhance the nationwide and global competitiveness of Alabama's iron and steel manufacturing sector. The AISC represents the interests of iron and steel producers and their supplier-vendor partners throughout the state. The Council's focus centers on industry awareness and promotion, preparing the next generation of iron- and steel-workers and public policy.



» George Clark, president of Manufacture Alabama, and James K. Lyons, director and chief executive officer for the Port Authority, hosted a port tour for members of the Alabama Iron & Steel Council on September 25, 2019.



## THE PERFECT HOME PORT IN DOWNTOWN MOBILE

At Candlewood Suites® hotels, we offer a more casual kind of stay, including all of the comforts and conveniences you need to be at your best while on the road.

CORPORATE SALES – 251.690.7818  
CANDLEWOODSUITES.COM/MOBILEDOWNTOWN



**Cowles, Murphy, Glover & ASSOCIATES**  
*A Full Service Engineering Firm*

PERFORMANCE • RELIABILITY • EXPERIENCE

Cowles, Murphy, Glover & Associates, a full service engineering firm, offers services for marine terminals, liquid bulk terminals, material handling facilities and complete plant design. The engineers at CMG are ready to make your next engineering project a success.

457 St. Michael Street  
Mobile, Alabama 36602  
Phone (251) 433-1611  
Fax (251) 433-1411  
[www.cmg-a.com](http://www.cmg-a.com)



Grain Terminals



Terminal Rail Systems



Liquid Bulk Terminals



Coal Terminals



## ALABAMA STATE PORT AUTHORITY REPRESENTATIVES VISIT WARRIOR MET COAL MINE

Rick Clark, Alabama State Port Authority (ASPA) deputy director and Ben Stimpson, ASPA board member, recently visited the Warrior Met Coal No. 7 Mine North in November. Warrior Met Coal is a leading producer of metallurgical coal for the global steel market. The company's mines are 1,400 to 2,100 feet underground, making them some of the deepest vertical shaft mines in North America.



From left to right: Walter Scheller, Warrior Met; Ben Stimpson, ASPA board member; Rick Clark, ASPA deputy director; D'Andre Wright, Warrior Met; and Barry Kimbrell, Warrior Met.

## MOBILE-BASED ATTORNEY M. KATHLEEN MILLER NAMED HONORARY CONSUL OF NORWAY

M. Kathleen Miller, an attorney with Mobile-based Armbrecht Jackson LLP, has been appointed Norway's Honorary Consul for the state of Alabama.

The approval of the position by the United States Department of State was announced by Royal Norwegian Consul General Morten Paulsen at a reception in Mobile in July honoring retiring Honorary Consul Leslie H. Stuart Jr. Gen. Paulsen recognized Stuart for his 35 years of steady performance of the consular mission.

Gen. Paulsen noted that Miller's practice of maritime law and involvement in the maritime and shipping industry in Mobile makes her well suited for her role as Honorary Consul. Miller's duties as consular include providing information and assistance to Norwegian citizens in Alabama and promoting commercial trade, scientific and cultural relations between Norway and Alabama.

Miller said she "is honored to be asked to serve as Norway's official presence in Alabama." She has practiced law with Armbrecht Jackson since receiving her Juris Doctor from Tulane University School of Law in 1980.

James K. Lyons, director and chief executive officer for the Alabama State Port Authority noted, "Les Stuart has over 50 years of service in the promotion of the port and its maritime community. Norway is home to both ocean carriers and manufacturers that rely on the port, and their Honorary Consul is key to their success in Alabama. I congratulate Les on his retirement, and I look forward to working with Kathleen and the Consular Corps moving forward."



» Les Stuart, Honorary Consul Of Norway M. Kathleen Miller and Morten Paulsen, Consul General.

## HORN RECEIVES HONOR FROM YELLOWHAMMER

In October, Horace Horn, vice president of external affairs at PowerSouth and fourth chairman of the Alabama State Port Authority, was presented with the Power of Service Award from Yellowhammer Multimedia for his years of exemplary service to the state of Alabama. The award was presented at Yellowhammer's fifth annual Power of Service event held in Montgomery.

"Horace Horn has an incredible record of economic development success stories, and he has been a champion for rural Alabama throughout his entire career," said Tim Howe, owner of Yellowhammer Multimedia. "We are thrilled at the opportunity to recognize Horace for the work he has done to improve our communities across the state."

This is the fifth year that Yellowhammer has presented the Power of Service Award. Past recipients include Johnny Johns, Senate President Pro Tem Del Marsh, Jimmy Rane, Sen. Jabo Waggoner, Congressman Gary Palmer, Mark Crosswhite, Swaid N. Swaid, MD and Speaker Mac McCutcheon.

Horn began his career in poultry farming and commercial construction before his service at USDA Rural Development. He joined PowerSouth in 2000. Among the organizations Horn has served are the Alabama State Port Authority, Tennessee Tombigbee Waterway Development Authority, Alabama World Trade Association, Coosa Alabama River Improvement Association, Alabama Rural

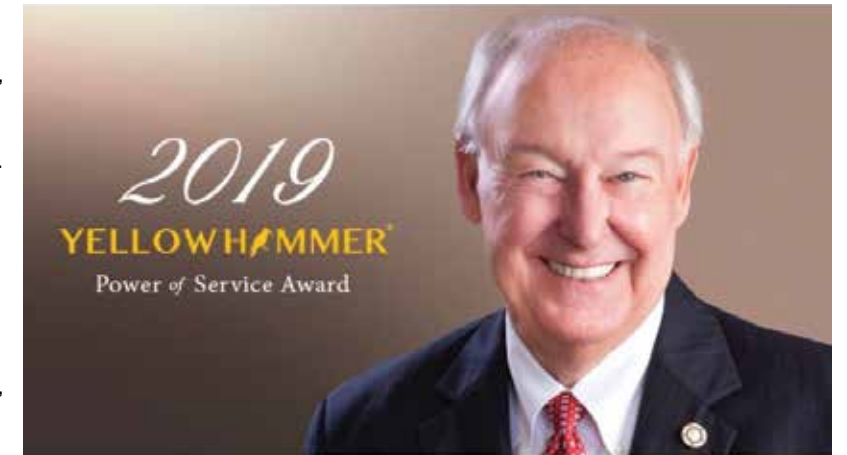

Rehabilitation Corporation, the Southeastern Federal Power Customers, Alabama Wildlife Federation, Business Council of Alabama, Alabama World Affairs Council and the Alabama Department of Archives and History. He also testified in front of the board of governors for the Federal Reserve System regarding the effect of federal policy on production agriculture.

James K. Lyons, director and chief executive officer for the Alabama State Port Authority praised Yellowhammer for their recognition of one of the hardest working people in the state. "Horace has been a champion of economic development and policies that have bettered the state, our port and our citizens. I heartily congratulate Horace on this well-deserved honor."





## APOSTLESHIP OF THE SEA SERVES MARITIME COMMUNITY

32,000 seafaring workers move in and out of the Port of Mobile each year, sailing under flags from distant corners of the world. Deacon John Archer, who leads the Apostleship of the Sea, a Catholic Maritime Ministry of the Archdiocese of Mobile, Alabama, ministers to these sailors by fostering their growth and renewal through prayer, study and Christian service.

Maritime workers often spend countless months at sea. Spotty cellular service makes regular family contact difficult. Limited shore time, due to a combination of regulatory rules and too much work to be done, makes going to church almost impossible.

"I call it a 'ministry of passing time,'" Archer said. Aboard these vessels, downtime typically involves sitting around waiting to see who comes aboard. Archer spends much of his time simply being present to the sailors.

"We sit together prayerfully for long quiet periods," he said. "Eventually, the sharing begins and the needs emerge."

Archer serves the workers in various ways such as conducting Mass aboard, acting as escorts to take them from the ship to local shopping sites and other needs as they arise. When the MV TRANS GULF was berthed



for several weeks at the port awaiting repairs, Archer and the Apostleship of the Sea brought the crew needed items.

"In both hard and happy times, it is a privilege to be present to others," Archer said.

Through his proactive outreach, he has accessed funding sources and partnered with others to bring support to the needs of seafarers. Frequently, Archer will provide a free wireless "hot spot" to improve internet access for calls back home. Shopping services are also popular among sailors who can't leave port due to visa restrictions. For those who can leave, transportation to the mall or the gym rank high on their list.

This ministry, Archer explained, allows him to put his faith into action and to provide light to those who experience the darkness of loneliness and isolation due to long times away from loved ones.

For his service to the maritime community, Archbishop of Mobile Thomas J. Rodi nominated Archer for the Lumen Christi Award, which is presented by Catholic Extension, a nonprofit that provides grants to build the Catholic faith in the poorest areas of the United States.

## HEAVY LIFT CARGO ARRIVES AT THE PORT OF MOBILE

In November, a heavy lift transformer weighing 259 tons arrived at the Port of Mobile on STAR JUVENTAS. The transformer was lifted off STAR JUVENTAS by BIG AL and loaded to rail car at Pier 3. The transformer was then taken to Alabama Power's Miller Steam Plant. The stevedore was CSA, and the agent was Norton Lilly.



Photo Credit: CSA

## MOTUS INTEGRATED TECHNOLOGIES ANNOUNCES NEW MANUFACTURING FACILITY IN ALABAMA

Motus Integrated Technologies, a Tier 1 supplier of automotive interior products to the world's automakers, selected Gadsden, Alabama, as the location for its new manufacturing facility. Motus will invest more than \$15 million and create 90 jobs at the facility, which will manufacture interior automotive parts and headliners.

Working closely with the state of Alabama and local leaders, Motus conducted an extensive search for its new plant location before deciding to build in Etowah County's largest city. The site is close to a heavy concentration of automotive manufacturing facilities within the region and several current and potential customers.

"Motus is a premier global automotive supplier and we are thrilled that they have selected the state of Alabama and Gadsden as the site for their new facility," Alabama Gov. Kay Ivey said. "We're excited to partner with the company as they invest millions into a new manufacturing plant in Gadsden and create 90 new jobs. This is yet another example of how Alabama continues to lead the way in growing manufacturing here at home," she added.

Those jobs will have an anticipated average wage of more than \$20 per hour. Motus committed to invest \$15 million in construction of the Gadsden facility and related technology. Motus will bring its "safety first" culture to the plant, along with state-of-the-art headliner forming, injection molding and assembly operations. Construction of the facility has begun and is anticipated to be concluded in mid-2020.

"The primary mission of Alabama's economic development team is to help high-caliber companies like Motus grow and create jobs in the state," said Greg Canfield, secretary of the Alabama Department of Commerce. "Motus' decision to locate a manufacturing plant in Gadsden is

great news for the community and for the state's expanding auto sector."

Motus' plans for the new Alabama facility build on powerful growth trends in the state's auto industry. It will also allow Motus to capitalize on the rapidly growing automotive industry across the broader southeastern United States. In 2018 alone, auto manufacturing companies announced new Alabama projects involving nearly \$3.3 billion in capital investment and almost 5,500 anticipated jobs.



A leading provider of headliners and automotive interior door and console armrests to the world's leading original equipment manufacturers (OEMs) and Tier 1s, Motus holds a leading market position in this sector and has one of the industry's broadest and most technologically advanced product portfolios. The company operates a global manufacturing platform with more than 2,000 employees operating its five facilities. Motus is a trusted employer and valued community partner, and its customer relationships average more than two decades in length.

"It was clear from the beginning of our process to find a location for this new facility that Governor Ivey, Secretary Canfield, the state of Alabama and the leaders in Gadsden wanted Motus to call their community home, and we are excited to make that happen," said Shannon White, chief executive officer of Motus. "Motus prides itself on ensuring the safety of our team each day, the superior quality of our products, the partnership with our community and the outstanding service we provide to our customers. This new plant will allow for each of those principles to be achieved. We cannot wait to welcome new colleagues and get to work in Gadsden."

Gadsden and area officials welcome Motus' plans for the facility. "We are proud to be able to recruit high-paying jobs and welcome an innovative company like Motus to our community and our state," Mayor Sherman Guyton said. "This is confirmation that our ongoing investment in infrastructure, education and the Gadsden-Etowah Industrial Development Authority has enabled us to compete with other areas to land this important worldwide automotive supplier. We are thankful for the support and trust of Governor Ivey and Secretary Canfield, and for Motus in locating this important project in our city."





## PORT OF MOBILE COMMUNITY AIDS IN RELIEF EFFORTS FOR BAHAMAS

The Port of Mobile's maritime community collected 146,390 pounds of supplies for the Bahamas after Hurricane Dorian slammed into the islands as a CAT 5 hurricane. Freeport, Bahamas is one of the Port of Mobile's transshipment hubs. The Mediterranean Shipping Company, APM Terminals Mobile and the Alabama State Port Authority collected donations of food, water, clothing, personal hygiene, paper, cleaning and pet food supplies for distribution through relief agencies on the ground in the Bahamas.

The entire Port of Mobile region responded to the call. The efforts began with port employees across Mobile and Baldwin counties, and the network of contributors grew from there. Donations came from students from Council Elementary School, churches, business and industry, citizens, banks and government employees.



## THE CAROL D HEADS TO CURACAO

In November, the CAROL D crew boat arrived via water at the Port of Mobile from Panama City and was lifted out of water by the Gottwald crane. The crane held the crew boat over the pier while the OSLO BULK 7 shifted down, and the Gottwald loaded the boat on deck. The CAROL D was headed to Curacao. The agent was Seacliff Agency, and the stevedore for the heavy lift cargo was Premier Bulk.



**Serving the Gulf Coast for Over 20 Years**

**Dockside Services, Inc.**



**Dockside Services**

is a fully insured and bonded maritime service company doing business in the Ports of Mobile, Pascagoula, Gulfport, and Pensacola.

Our mission is to provide the most expedient and economical services while in port.

**Services include:**

- Line Handling Services
- Crew Transportation
- USDA Regulated Waste Disposal
- Local Deliveries
- Agriculture Washing
- Ship Spares Storage & Delivery

**International Services include:**

- Customs Bonded Carrier & Warehouse
- AirCargo International® Agent

**Logistics related services include:**

- 24-Hour, 7 Day "Hot Shot" Service
- 5,000 square foot warehouse
- Roll Off Rental & Debris Removal
- Heat/Shrink Wrap
- Rail Car Cleaning
- Container Trucking Service

www.dockside-services.com  
251.438.2362 • P.O. Box 122, Mobile, AL 36601

**KEYPORT WAREHOUSING**

*"Moving Companies Forward"*

- Over 1 Million Square Feet of Warehousing
- Foreign Trade Zone
- ½ Mile From I-10
- 20 Minutes From Port of Mobile
- Cross Docking/Trans-Loading Services
- Pick & Pack/Mailing Services
- RFID Bar Coding Capabilities
- Fleet of Trucks, Vans and Flatbeds
- Container Stuffing/Stripping
- Order Selection/Fulfillment
- Kitting/Packaging

30427 County Rd 49 North . P O Box 500 . Loxley AL 36551-0500  
Tel 251.964.4607. Fax 251.964.4614 . www.keyportwarehousing.com

**FUMIGATION SERVICES**

**Trust Ecolab to Help You Win the Fight Against Pests**



**All fumigation:**

- Logs/lumber Export
- Containers/breakbulk
- Import quarantine
- Vessel & In-Transit
- BMSB Australia

Located in Theodore, AL. Convenient. Quick response.

Rodney Beloso  
504-616-6426  
rodney.beloso@ecolab.com

**ECOLAB**

Everywhere It Matters.™

© 2019 Ecolab USA Inc. All rights reserved.





# PORT of MOBILE NEWS and Shippers Guide

## TRADE LEADS

### imports

**WOOL**  
*South Africa*—The following producers of wool are interested in establishing contacts in the southeastern United States:  
Cape Produce (Pty.) Ltd.; P. O. Box 278; Port Elizabeth. Dealers in wool, mohair, hides and skins.  
L. J. Racussen & Co., (Pty.) Ltd.; P. O. Box 394; Port Elizabeth. Suppliers of wool used in felt manufacture, Cape scoured and carbonized wools.  
J. L. Gluceman & Co.; P. O. Box 206; Port Elizabeth. Suppliers of scoured wools and tops.  
Sch. Karstaedt & Co. (Pty.) Ltd.; P. O. Box 2144; Port Elizabeth. Wool merchants. Producers of Cape tops, noils, snow-whites, Karakul scoureds, coarse scoureds and carbonized wool.

**HANDICRAFTS**  
*Taiwan*—Taiwan Southeastern Asia Enterprise Corp., Ltd.; P. O. Box 670; Taipei. Bamboo, Wood, Brass products; imitation ancient Chinese ceramics; Taiwan aboriginal arts and paintings. Bank reference; Overseas Chinese Commercial Bank, Taipei.



We can't promise you'll "grin-from-ear-to-ear" like Alice's cat when you ship over Southern. But you can count on a satisfied smile. Why not try us and see?

**SOUTHERN RAILWAY SYSTEM**  
"Southern's Accent is on YOU!"

16

### CAR SAFETY SEAT BELTS, HINGES, LOCKS

**SWEDEN**—  
AB Stil-Industri; Vargarda, Sweden. Manufacturers, offer car safety seat belts, hinges of iron and brass, magnetic locks. Offer as banking reference: Sveriges Kreditbank; Alingsas, Sweden. Also business associate, Messrs. Klemm's; 5048 Roosevelt Way, N.E.; Seattle.

**HACK SAW BLADES**  
**SWEDEN**—  
Frick & Nilsson AB; Ingenjorsgatan 1 B; Gothenburg C. Produce and export hack saw blades for metal and twist drills.

**PEARL ACCESSORIES**  
**JAPAN**—  
Periodica Japonica, Inc.; Hongo 1; Tokyo. Tie tacks, cuff links, scarf pins, earrings, rings, broaches. "Designing supervised by expert jewelers. Actual cultured pearls, not imitations. Each attractively packaged."

**ELECTRIC WIRE**  
Frick & Nilsson Department Store, Ltd.; 11, Nakamura-cho, Itabashi-ku, Tokyo. Exporters, Y. Nakagaki, manager of foreign trade department, seeking contacts in U.S. markets. Banking reference; Mitsubishi Bank Ltd., Ikebukuro Branch.

### exports

**MATERIALS FOR LADIES' HANDBAGS**  
*Japan*—Continental Boeki Co., Ltd.; P. O. Box Showa 48; Nagoya. Want to contact producers or exporters of material to make ladies' handbags and other accessories.

**PIECE GOODS**  
*South Africa*—John E. Massey & Associates (Pty.) Ltd.; 365 Grand Parade Center; Adderley Street; Capetown. Manufacturers agent, interested in agency for piece goods of types suitable for the manufacture of men's and women's garments.

### representations

**HIDES, SKINS, LEATHER, and LEATHER GOODS**  
**ARGENTINA**—  
Armando Ulled, president; COSARI; Bouchard 432; Buenos Aires. Argentine purchasing agents (with U.S. references such as Goodman Manufacturing Co., Chicago; Buckman Laboratories, Inc., Memphis), offer their services as purchasing agents in Argentina for U.S. firms, for all types of hides, skins, leather and leather goods, namely saddlery, shoes, typical gaucho boots, ladies handbags, billfolds, belts, gloves, work gloves, leather jackets, portfolios, desk articles, etc.  
"Long experience as importers-exporters."

PORT OF MOBILE

## A Growing Port

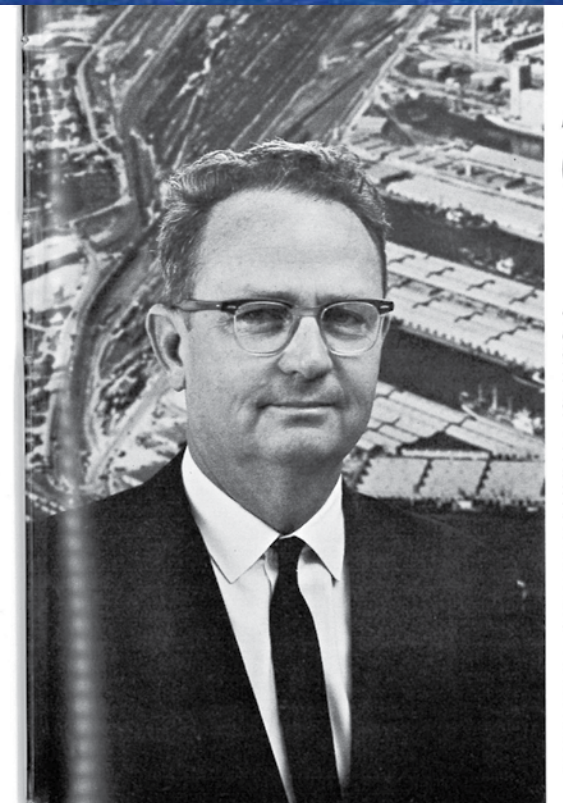

THE PORT OF MOBILE is modernizing and expanding under State Docks Director Houston H. Feaster, and the program could be called a boot-strap deal: the State Docks must pay its own bills, and provide for its own future, and pull itself up on its own. No tax funds can take up any slack, or finance any improvements. On the other hand, the profits that the Docks earns, go back into capital improvements that (a) provide better service and thereby (b) earn more profits to plow back into more capital improvements. None of the earnings get away into the state's general coffers.  
Meanwhile, net earnings for the first six months of the current fiscal year reached \$792,967.88, \$17,000 more than earnings for the corresponding period last year, when the State Docks earned more net profit than in any previous year. Profits, plowed back, make a port grow.

*happiness*  
A sunny, spring afternoon out on the lake—all of a sudden a tug on your line and you've got a big one hooked. Happiness is all yours at a pastime you love. The afternoon off? . . . a timely call to Baggett and your shipping problems were over. Try a call yourself—Baggett's only product is service.

"Don't mark it rush, just tag it"

**Baggett**  
TRANSPORTATION COMPANY

MOBILE, ALA.  
Phone 433-9512

TERMINALS IN PRINCIPAL SOUTHERN CITIES

JUNE, 1965

17

LARGER SHIPS  
*Welcome*

**THE PORT**  
*Alabama State Port Authority*  
www.asdd.com

In 1965, the Port of Mobile was modernizing and expanding State docks.





## ONE OF THE OLD BREED FROM MOBILE



» The Sledge family at their home in Mobile, 1942. Edward Jr., second from right, home on leave from the Army, advised his younger brother to seek a commission as an officer before going off to war. Photo courtesy of the Auburn University Libraries.

Prior to the 1981 publication of his memoir about his service in World War II, Dr. Eugene B. “E.B.” Sledge was probably best known as a beloved professor of biology, a popular teacher who led students on field trips to the environs surrounding the University of Montevallo.

With the Old Breed: At Peleliu and Okinawa initially made Sledge a celebrity among a coterie of historians, World War II enthusiasts and military personnel. The harrowing narrative of savage combat and its effects on those who endure it was critically acclaimed and hailed by military historian John Keegan as “one of the most important personal accounts of war that I have ever read.”

Documentarian Ken Burns called the book “... the real deal. Unvarnished, brutal, without a shred of sentimentality or false patriotism...” The New York Review of Books opined, “Of all the books about the ground war in the Pacific, [With the Old Breed] is the closest to a masterpiece,” and The Wall Street Journal raved, “There are some brilliant memoirs about the battle for Okinawa, but E.B. Sledge’s is by far the most haunting.”

The book and its author were introduced to a larger audience via Studs Terkel’s 1985 Pulitzer Prize-winning oral history *The Good War*, and Sledge figured as one of the main characters in HBO’s “*The Pacific*,” the 2010 Emmy Award-winning follow-up to “*Band of Brothers*,” which delivered his story to millions of viewers.

The grandson of Confederate officers, Eugene Bondurant Sledge was born in Mobile in 1923, the second son of Dr. Edward S. Sledge and Mary Frank (nee Sturdivant), and grew up in the Georgia Cottage, an antebellum home best known for having belonged to 19th century novelist Augusta Evans. Though described as “bookish and frail,” Sledge enjoyed an idyllic childhood, hunting, fishing and exploring the countryside with his best friend, Sidney Phillips.

Some 10 months his junior, Phillips would prove to be a role model for Sledge. The day after the Japanese bombed Pearl Harbor, Phillips enlisted in the U.S. Marine Corps and soon left for boot camp, followed by assignment as a mortarman with How Company, Second Battalion, First

Marine Regiment, First Marine Division. Phillips went on to see combat in the Pacific Theater.

Sledge was also influenced by his older brother, Edward Sledge Jr., a graduate of the Citadel who was commissioned as a second lieutenant in the Army and assigned to the Eighth Infantry Regiment, Fourth Infantry Division. Ed would go on to land in Normandy on D-Day and experience combat across the European Theater, including the Battle of the Bulge. He would attain the rank of major by the end of the war.

E.B. completed his senior year, graduating in 1942 from Murphy High School, where Sidney Phillips’ father served as principal. Sledge enrolled in Marion Military Institute that fall and enlisted in the Marine Corps on December 3, 1942. At the urging of his brother and parents, Sledge enrolled in the V-12 Navy College Training Program and transferred to the Georgia Institute of Technology in July 1943, with the intention of becoming an officer. The program was meant to include two years of college instruction, followed by officers’ training at Quantico. However, eager to get to the war and not miss out on combat, Sledge intentionally failed out at the end of his first semester. As a result, he was sent to boot camp in San Diego to train as an enlisted Marine, graduating on Christmas Eve, 1943. Following boot camp, Sledge was sent to nearby Camp Elliott, where, like his friend Sidney Phillips, he trained as a mortarman.

On the last day of February, 1944, Sledge embarked on the troopship *PRESIDENT POLK* and shipped out for

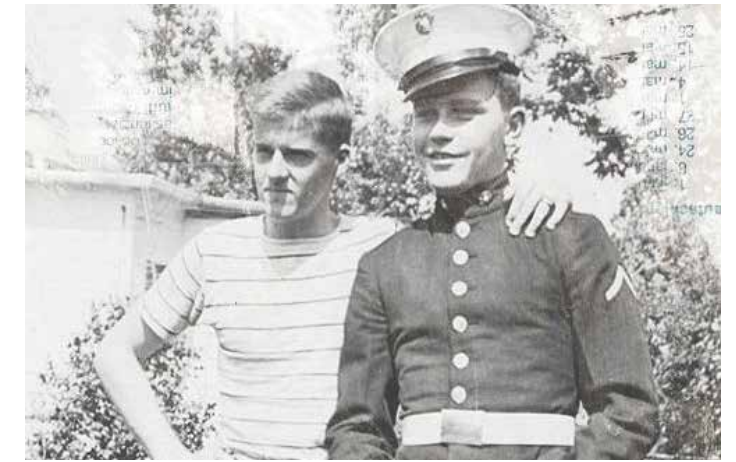

» Young E.B. may have been more influenced by his best friend, Sidney Phillips, right, who enlisted in the Marines the day following the attack on Pearl Harbor.

the Pacific Theater. Sledge trained on first, the island of New Caledonia, and then Pavavu. It was during his time on the latter that the young Marine began to discover his appreciation for what he called, “the old breed,” the veteran Marines who had served since before the war and who both preserved and handed down the Marine Corps’ sense of discipline, rich lore and traditions.

Serving with Company K, Third Battalion, Fifth Regiment, First Marine Division, Sledge and his fellow Marines embarked in an LST toward the end of August, en route to the island of Peleliu. They stopped along the way for more training at Guadalcanal, departing on Sept. 4.



» E.B. graduated from Marine Corps boot camp on Christmas Eve, 1943. Eager to get into the fight, he could not have imagined what lay ahead. Photo courtesy of the Auburn University Libraries.





» Sledge, front row, right, with his cap pushed back, is pictured in the South Pacific with some of the men from his company. They experienced horrific losses on Peleliu and Okinawa. Photo courtesy of the Auburn University Libraries.

The Marines hit the beach on the morning of Sept. 15, 1944. U.S. Navy ships fired salvo after salvo from offshore to

“soften up” the enemy, who, nevertheless, offered strong resistance to the amphibious assault. Pinned down by machine gun fire and mortars, Sledge felt a sense of both terror and helplessness, but he survived that first day and many others that were to follow. The fighting was, he recalled, “savage, brutal, inhumane, exhausting and dirty...”

As a mortarman, Sledge was otherwise lightly armed. He carried an M-1 carbine rather than the heavier M-1 rifle; he wore a pistol and had a K-bar knife and several grenades. With no sense of irony, he described having to cross several hundred yards of open territory as enemy mortars and shells rained down on the advancing Marines, calling the experiencing of being targeted by mortars as “absolutely terrifying.” It was, he wrote later, “the worst combat experience I had during the entire war.”

Against regulations, Sledge began keeping a journal of his experiences, jotting notes in the pocket-sized New Testament that he had been issued. He noted atrocities but also remarked on the beauty of birds, a colorful snake and the sunsets that reminded him of Mobile Bay.

Still, Sledge witnessed war at its most brutal and horrific on Peleliu. He remarked on the callousness of his fellow

Marines who searched enemy corpses for trophies and wondered if he, too, would become as dehumanized. As the battle ground on, he found his answer: “The fierce struggle for survival in the abyss of Peleliu eroded the veneer of civilization and made savages of us all.”

The fighting on Peleliu was incredibly fierce, made worse by the 100-degree-plus heat and the island’s coral base that made finding shelter nearly impossible. Anticipated to last no more than three or four days, the battle raged for two and a half months. Sledge and his fellow Marines were shipped back to Pavavu for rest and rehabilitation before returning to battle on Okinawa on April Fools’ Day 1945. This was a different kind of warfare for Sledge, but no less brutal. Where Peleliu had been hot and rocky, Okinawa was a nightmarish mire of mud and feces.

The fight for Okinawa would become the deadliest single campaign of the war in the Pacific, with more than 50,000 U.S. soldiers, sailors, and Marines killed, wounded, or missing in action. Sledge served in combat on Okinawa for 82 days straight, until the island was declared secured on June 23, 1945. Of the 65 veterans of the Battle of Peleliu who landed with Company K on Okinawa, only 26 survived death, injury or illness and were present at the end of the Battle of Okinawa.

“War is brutish, inglorious and a terrible waste,” Sledge wrote. “Combat leaves an indelible mark on those who are forced to endure it. The only redeeming factors were my comrades’ incredible bravery and their devotion to each other.”

After the Japanese surrender, Sledge served in China before being honorably discharged from the Marine Corps with the rank of corporal in February 1946. In April of that year, Sledge served as best man at the wedding of his friends Sidney Phillips and Mary Houston.



» Sledge and some of his buddies pose with war trophies on Okinawa. By then, he had grown accustomed to the practice of pilfering from the dead. Photo courtesy of the Auburn University Libraries.

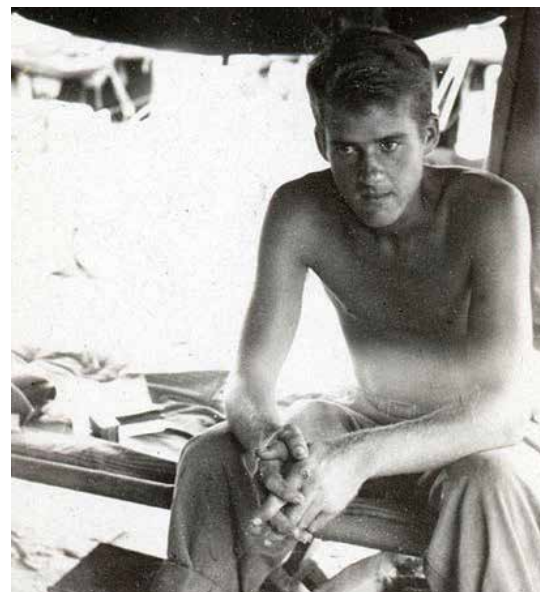

» On Peleliu and Okinawa, Sledge had experienced some of the most savage fighting in the Pacific. He would be haunted by his experiences the rest of his life.



» Sledge served in China after the end of the war and before returning home.

Convinced that there was no way to explain battle to those who had not experienced it, Sledge threw himself into academic work, earning degrees from Alabama Polytechnic Institute (now Auburn University) and a doctorate from the University of Florida. Along the way, he married Jeanne Arceneaux and had two sons, John—a historian and author of

note in his own right whose work has often been featured in this magazine—and Henry.

E.B Sledge worked for the Florida State Department of Agriculture for about three years before accepting a position as an assistant professor of biology at what is now the University of Montevallo. He became a full professor in 1970 and remained at Montevallo until his retirement in 1990.

Haunted by his memories of the war and experiencing what now likely would be diagnosed as Post Traumatic Stress, Sledge was encouraged by his family to write

about his experiences. The notes that he made in battle served as the basis for *The Old Breed*. A second book, *China Marine: An Infantryman’s Life after World War II*, was published posthumously.

Dr. Eugene B. Sledge died on March 3, 2001.

Long-time “*Of Men & Ships*” columnist Scott Rye has been recalled to active duty and is currently serving with *Combined Joint Task Force – Horn of Africa* and *Joint Special Operations Task Force – Somalia*.



» He received an honorable discharge from the Marines as a corporal, and pursued an academic career. Sledge wrote an outline for *With the Old Breed* as early as 1946, and writing helped him to face his experiences in the war. The book has been hailed as a masterpiece and the best to describe the ground war in the Pacific.

**Lea**  
DIVING & SALVAGE  
COMPANY, INC.  
MOBILE, ALABAMA

**ANYTIME ANYWHERE**  
Diving & Salvage

[www.leadiving.com](http://www.leadiving.com)

Office: 251.432.4480 • Immediate Response: 251.379.4831 • [leadiving@bellsouth.net](mailto:leadiving@bellsouth.net)  
Post Office Box 314 • Mobile, AL

A.B.S. CERTIFIED • JONES ACT INSURED



# ARRIVALS/SAILINGS

For more details visit [asdd.com/arrivalssailing](http://asdd.com/arrivalssailing)

PORT OF CALL	LINE	FREQUENCY	AGENT
<b>ANTIGUA</b> ST. JOHN'S	OSLO CARIBBEAN CARRIER	MONTHLY	SEACLIFF
<b>ARGENTINA</b> PUERTO MADRYN CAMPANA	G2 OCEAN G2 OCEAN	BI-MONTHLY BI-MONTHLY	NORTON LILLY NORTON LILLY
<b>ARUBA</b> ORANJESTAD	OSLO CARIBBEAN CARRIER	INDUCEMENT	SEACLIFF
<b>BAHAMAS</b> FREEPORT	MAERSK MSC SEALAND	WEEKLY WEEKLY WEEKLY	NORTON LILLY NORTON LILLY NORTON LILLY
<b>BARBADOS</b> BRIDGETOWN	OSLO CARIBBEAN CARRIER	MONTHLY	SEACLIFF
<b>BELGIUM</b> ANTWERP	G2 OCEAN BBC CHARTERING MAERSK MSC	BI-MONTHLY BI-MONTHLY WEEKLY WEEKLY	NORTON LILLY NORD SUD NORTON LILLY NORTON LILLY
<b>BELIZE</b> BIG CREEK	OSLO CARIBBEAN CARRIER	MONTHLY	SEACLIFF
<b>BRAZIL</b> PARANAGUA PORTOCEL  PRAIA MOLE  RIO DE JANEIRO SANTOS	G2 OCEAN SAGA WELCO G2 OCEAN G2 OCEAN SAGA WELCO G2 OCEAN G2 OCEAN SAGA WELCO	BI-MONTHLY MONTHLY MONTHLY MONTHLY MONTHLY MONTHLY BI-MONTHLY MONTHLY	NORTON LILLY INCHCAPE NORTON LILLY NORTON LILLY NORTON LILLY INCHCAPE NORTON LILLY NORTON LILLY INCHCAPE
<b>CHILE</b> ARICA LIRQUEN SAN ANTONIO	G2 OCEAN G2 OCEAN G2 OCEAN	INDUCEMENT INDUCEMENT INDUCEMENT	NORTON LILLY NORTON LILLY NORTON LILLY
<b>CHINA</b> NINGBO	CMA CGM COSCO EVERGREEN OOCL MAERSK MSC ZIM	WEEKLY WEEKLY WEEKLY WEEKLY WEEKLY WEEKLY WEEKLY	NORTON LILLY NORTON LILLY NORTON LILLY NORTON LILLY NORTON LILLY NORTON LILLY NORTON LILLY
QINGDAO SHANGHAI	G2 OCEAN G2 OCEAN CMA CGM COSCO EVERGREEN OOCL MAERSK MSC ZIM	INDUCEMENT INDUCEMENT WEEKLY WEEKLY WEEKLY WEEKLY WEEKLY WEEKLY WEEKLY	NORTON LILLY NORTON LILLY NORTON LILLY NORTON LILLY NORTON LILLY NORTON LILLY NORTON LILLY NORTON LILLY NORTON LILLY
SHEKOU	HOEGH WALLENIOUS WILHELMSSEN CMA CGM COSCO EVERGREEN OOCL	MONTHLY BI-MONTHLY WEEKLY WEEKLY WEEKLY WEEKLY	NORTON LILLY WILHELMSSEN SHIP SERVICE NORTON LILLY NORTON LILLY NORTON LILLY NORTON LILLY
TIANJIN XIAMEN	WALLENIOUS WILHELMSSEN CMA CGM COSCO EVERGREEN MAERSK MSC OOCL ZIM	BI-MONTHLY WEEKLY WEEKLY WEEKLY WEEKLY WEEKLY WEEKLY WEEKLY	NORTON LILLY WILHELMSSEN SHIP SERVICE NORTON LILLY NORTON LILLY NORTON LILLY NORTON LILLY NORTON LILLY NORTON LILLY
YANTIAN	CMA CGM COSCO EVERGREEN MAERSK MSC OOCL ZIM	WEEKLY WEEKLY WEEKLY WEEKLY WEEKLY WEEKLY WEEKLY	NORTON LILLY NORTON LILLY NORTON LILLY NORTON LILLY NORTON LILLY NORTON LILLY NORTON LILLY

PORT OF CALL	LINE	FREQUENCY	AGENT
<b>COLOMBIA</b> BARRANQUILLA CARTAGENA SANTA MARTA	DAN GULF SHIPPING DAN GULF SHIPPING DAN GULF SHIPPING	INDUCEMENT INDUCEMENT EVERY 3 WEEKS	LOTT SHIP LOTT SHIP LOTT SHIP
<b>CURACAO</b> WILLEMSTAD	OSLO CARIBBEAN CARRIER	INDUCEMENT	SEACLIFF
<b>DOMINICA</b> ROSEAU	OSLO CARIBBEAN CARRIER	MONTHLY	SEACLIFF
<b>DOMINICAN REPUBLIC</b> PUERTO PLATA RIO HAINA	OSLO CARIBBEAN CARRIER OSLO CARIBBEAN CARRIER	MONTHLY WEEKLY	SEACLIFF SEACLIFF
<b>ECUADOR</b> PUERTO BOLIVAR GUAYAQUIL	G2 OCEAN G2 OCEAN	INDUCEMENT INDUCEMENT	NORTON LILLY NORTON LILLY
<b>ENGLAND</b> LIVERPOOL FELIXSTOWE	G2 OCEAN MAERSK MSC	INDUCEMENT WEEKLY WEEKLY	NORTON LILLY NORTON LILLY NORTON LILLY
<b>FRANCE</b> LAHAVRE  BOULOGNE SAINT NAZAIRE/MONTOIR SETE	MAERSK MSC G2 OCEAN LD SEAPLANE G2 OCEAN	WEEKLY WEEKLY MONTHLY BI-MONTHLY BI-MONTHLY	NORTON LILLY NORTON LILLY NORTON LILLY NORTON LILLY NORTON LILLY
<b>GERMANY</b> BREMEN  BREMERHAVEN  HAMBURG	G2 OCEAN BBC CHARTERING MAERSK MSC BBC CHARTERING	BI-MONTHLY BI-MONTHLY WEEKLY WEEKLY BI-MONTHLY	NORTON LILLY NORD SUD NORTON LILLY NORTON LILLY NORD SUD
<b>GRENADA</b> SAINT GEORGE'S	OSLO CARIBBEAN CARRIER	MONTHLY	SEACLIFF
<b>GUADELOUPE</b> BASSE TERRE	OSLO CARIBBEAN CARRIER	MONTHLY	SEACLIFF
<b>GUYANA</b> GEORGETOWN	DAN GULF SHIPPING OSLO CARIBBEAN CARRIER	INDUCEMENT BI-MONTHLY	LOTT SHIP SEACLIFF
<b>HAITI</b> PORT AU PRINCE	OSLO CARIBBEAN CARRIER	BI-MONTHLY	SEACLIFF
<b>HONG KONG</b>	CMA CGM COSCO EVERGREEN OOCL	WEEKLY WEEKLY WEEKLY WEEKLY	NORTON LILLY NORTON LILLY NORTON LILLY NORTON LILLY
<b>ITALY</b> LIVORNO MONFALCONE NAPLES SAVONA	G2 OCEAN G2 OCEAN G2 OCEAN G2 OCEAN	MONTHLY MONTHLY MONTHLY MONTHLY	NORTON LILLY NORTON LILLY NORTON LILLY NORTON LILLY
<b>JAMAICA</b> KINGSTON	OSLO CARIBBEAN CARRIER	MONTHLY	SEACLIFF
<b>JAPAN</b> IYOMISHIMA MISHIMA-KAWANOE NIIGATA  SHIMIZU TAGONOURA TOKYO	SAGA WELCO G2 OCEAN SAGA WELCO G2 OCEAN G2 OCEAN SAGA WELCO SAGA WELCO	INDUCEMENT MONTHLY INDUCEMENT MONTHLY MONTHLY INDUCEMENT INDUCEMENT	INCHCAPE NORTON LILLY INCHCAPE NORTON LILLY NORTON LILLY INCHCAPE INCHCAPE
<b>KOREA</b> BUSAN	CMA CGM COSCO EVERGREEN OOCL MAERSK MSC ZIM	WEEKLY WEEKLY WEEKLY WEEKLY WEEKLY WEEKLY WEEKLY	NORTON LILLY NORTON LILLY NORTON LILLY NORTON LILLY NORTON LILLY NORTON LILLY NORTON LILLY
INCHON	SAGA WELCO G2 OCEAN G2 OCEAN	INDUCEMENT INDUCEMENT INDUCEMENT	INCHCAPE NORTON LILLY NORTON LILLY
KUNSAN	G2 OCEAN	INDUCEMENT	NORTON LILLY



# PORT OF MOBILE DIRECTORY

PORT OF CALL	LINE	FREQUENCY	AGENT
MASAN	HOEGH G2 OCEAN	MONTHLY INDUCEMENT	NORTON LILLY NORTON LILLY
ONAN	G2 OCEAN		NORTON LILLY
<b>MARTINIQUE</b> FORT-DE-FRANCE	OSLO CARIBBEAN CARRIER	INDUCEMENT	SEACLIFF
<b>MEXICO</b> ALTIMIRA	CLIPPER STEEL SERVICES	INDUCEMENT	AMERICAN SHIPPING & CHARTERING NORTON LILLY NORTON LILLY NORTON LILLY
COATZACOALCOS TAMPICO	MAERSK MSC SEALAND CG RAILWAY CLIPPER STEEL SERVICES	WEEKLY WEEKLY WEEKLY EVERY 4 DAYS WEEKLY	NORTON LILLY NORTON LILLY NORTON LILLY NORTON LILLY
VERACRUZ	MAERSK MSC SEALAND	WEEKLY WEEKLY WEEKLY	NORTON LILLY NORTON LILLY NORTON LILLY
<b>MONTSERAT</b> PLYMOUTH	OSLO CARIBBEAN CARRIER	INDUCEMENT	SEACLIFF
<b>NETHERLANDS</b> ROTTERDAM	G2 OCEAN MAERSK MSC	BI-MONTHLY WEEKLY WEEKLY	NORTON LILLY NORTON LILLY NORTON LILLY
<b>PANAMA</b> CRISTOBAL	MAERSK MSC SEALAND MAERSK MSC SEALAND	WEEKLY WEEKLY WEEKLY WEEKLY WEEKLY WEEKLY	NORTON LILLY NORTON LILLY NORTON LILLY NORTON LILLY NORTON LILLY NORTON LILLY
<b>PERU</b> CALLAO	G2 OCEAN	INDUCEMENT	NORTON LILLY
<b>POLAND</b> GDYNIA	G2 OCEAN	MONTHLY	NORTON LILLY
<b>SINGAPORE, SG</b>	CMA CGM COSCO EVERGREEN OOCL	WEEKLY WEEKLY WEEKLY WEEKLY	NORTON LILLY NORTON LILLY NORTON LILLY NORTON LILLY
<b>SPAIN</b> MOTRIL	G2 OCEAN	MONTHLY	NORTON LILLY
<b>ST. KITTS</b> BASSETERRE	OSLO CARIBBEAN CARRIER	INDUCEMENT	SEACLIFF
<b>ST. LUCIA</b> CASTRIES VIEUX FORT	OSLO CARIBBEAN CARRIER OSLO CARIBBEAN CARRIER	MONTHLY MONTHLY	SEACLIFF SEACLIFF
<b>ST. MARTIN</b> PHILIPSBURG	OSLO CARIBBEAN CARRIER	INDUCEMENT	SEACLIFF
<b>ST. THOMAS</b> CHARLOTTE AMALIE	OSLO CARIBBEAN CARRIER	INDUCEMENT	SEACLIFF
<b>ST. VINCENT</b> KINGSTOWN	OSLO CARIBBEAN CARRIER	MONTHLY	SEACLIFF
<b>SURINAME</b> PARAMARIBO	DAN GULF SHIPPPING	INDUCEMENT	LOTT SHIP
<b>TOBAGO</b> SCARBOROUGH	OSLO CARIBBEAN CARRIER	MONTHLY	SEACLIFF
<b>TRINIDAD</b> PT LISAS PT LISAS	OSLO CARIBBEAN CARRIER DAN GULF	MONTHLY MONTHLY	SEACLIFF LOTT SHIP
<b>TURKEY</b> LIMAS	G2 OCEAN	BI-MONTHLY	NORTON LILLY
<b>VIETNAM</b> VUNG TAU	CMA CGM COSCO EVERGREEN OOCL	WEEKLY WEEKLY WEEKLY WEEKLY	NORTON LILLY NORTON LILLY NORTON LILLY NORTON LILLY
<b>VENEZUELA</b> GUANTA MARACAIBO	DAN GULF SHIPPING DAN GULF SHIPPING	MONTHLY INDUCEMENT	LOTT SHIP LOTT SHIP

## AIR CARGO

FEDEX EXPRESS BFMR/AGFS ..... (251) 432-6705

## ALABAMA INTERNATIONAL TRADE CENTER

THE UNIVERSITY OF ALABAMA—Tuscaloosa, AL—P. O. Box 870396 .... (205) 348-7621

## AUXILIARY SERVICES

CATHOLIC MARITIME CLUB—406 Government St., Mobile, AL ..... (251) 432-7339

Deacon John Archer, Director; Father Lito Capeding, Chaplain

FISHERS OF MEN MINISTRIES INTERNATIONAL ..... (251) 233-6621

INTERNATIONAL SEAMAN'S CENTER—605 Texas Street ..... (251) 433-7953

## BANKS WITH INTERNATIONAL DEPARTMENTS

BB&T—MOBILE ..... (251) 340-8706

BBVA COMPASS BANK, RYAN NEW ..... (251) 470-7408

FIRST COMMERCIAL BANK—BIRMINGHAM ..... (205) 868-6171

HANCOCK/WHITNEY BANK—MOBILE ..... (251) 662-1025

REGIONS BANK—MOBILE ..... (251) 690-1187

## BARGE FLEETING SERVICE

HIGMAN MARINE SERVICES, INC. .... (251) 433-1732

## BLAST FREEZE/COLD STORAGE

SEANOUS ..... (251) 433-7399

## BULK LIQUIDS

ALABAMA BULK TERMINALS ..... (251) 438-9891

ZENITH TERMINALS ..... (251) 421-1651

GULF COAST ASPHALT ..... (251) 432-7666

CENTER POINT TERMINALS ..... (251) 456-8491

PLAINS MARKETING ..... (251) 456-4688; (251) 377-8864

RADCLIFF/ECONOMY MARINE SERVICES ..... (251) 433-0066

## BUNKERING SERVICE

ATLANTIC GULF BUNKERING ..... (251) 431-5900

BUFFALO MARINE ..... (713) 923-5571

MIDSTREAM FUEL SERVICES, INC.—P. O. Box 2826 ..... (251) 433-4972

RADCLIFF/ECONOMY MARINE SERVICES—P. O. Box 3064 ..... (251) 433-0066

UNITY BUNKERING INC. .... (251) 929-5153

## CAB SERVICE

A-1 Taxi & Transportation ..... (251) 214-4889

UBER ..... www.uber.com

## CONSULATES

CONSULAR CORPS OF MOBILE—6204 Brandy Run North 36608 ..... (251) 455-8182

BOLIVIA—Thomas J. Purvis—3413 Canacee Dr. .... (251) 666-6969

DENMARK—Martin H. Cunningham—205 St. Louis St. .... (251) 432-4633

DOMINICAN REPUBLIC—Luis Frias—951 Government St., Suite 520 ..... (251) 432-2332

FRANCE—Maxanna Nichols—18 Houston St. .... (251) 366-0051

NORWAY—Kathy Miller ..... (251) 405-1220

## CONTAINER REPAIR & LEASING

AFFORDABLE CONEX ..... (251) 947-1944

CHICKASAW CONTAINER SERVICES, INC. .... (251) 457-7300

DOCKSIDE SERVICES ..... (251) 438-2362

JOHN FAYARD MOVING & WAREHOUSING ..... (866) 862-0867

EXSIF WORLDWIDE, INC. .... (800) 231-7781

★MILLER TRANSPORTERS ..... (251) 457-0471

TANK SOLUTIONS, INC. .... (888) 551-8265

## U.S. CUSTOMS & BORDER PROTECTION

PORT DIRECTOR—150 N. Royal St., Suite 3004 ..... (251) 441-5111

## DUNNAGE — PLYWOOD

ALL\*STAR FOREST PRODUCTS, INC.—7096 Stone Dr., Daphne 36526 ..... (251) 626-8777

BIG RIVER CYPRESS & HARDWOOD ..... (850) 674-5991

BUCHANAN LUMBER—104 Industrial Canal Rd. East ..... (251) 433-9567

CASSIDY LUMBER—P. O. Box 391, Mobile 36601 ..... (251) 456-0099

McGINNIS LUMBER COMPANY, INC.—P.O. Box 2049 Meridian, MS 39302(601) 483-3991

MIDWAY FOREST PRODUCTS—P. O. Box 7667, Spanish Ft., 36527 ..... (251) 626-8010

SMITH COMPANIES—100 Pardue Rd. Pelham 35124 ..... (800) 322-0540

## EXPORT BAGGING, PACKING AND DRUMMING

CUSTOM MARKETING SERVICES INC. .... (205) 668-4042

HORIZON FREIGHT ..... (800) 242-9212

MEADOR WAREHOUSING & DIST., INC.—1750 N. Craft Hwy. .... (251) 457-4376

MITCHELL CONTAINER SERVICES.—226 Saraland Blvd. S. .... (251) 675-3786

MMS PACKAGING COMPANY—P. O. Box 2066 ..... (251) 438-3658

PORT CITY MOVERS & DELIVERY—

5235 Kooiman Rd., Bldg. 4, Theodore, AL ..... (251) 342-7079

STEM PRODUCTS—P. O. Box 66531 ..... (251) 457-5557

L. H. STUART CO., INC.—2064 Ave. C, Brookley ..... (251) 441-0770

TEAGUE BROS. TRANSFER & STG. CO.—519 Bayshore Ave. .... (251) 476-6122

WONDERLAND EXPRESS ..... (251) 653-7348

## FIRE SAFETY EQUIPMENT AND SERVICE

FIRETROL PROTECTION SYSTEMS, INC. .... (251) 661-1699

HILLER SYSTEMS, INC.—3751 Joy Springs Drive ..... (251) 661-1275

INTERNATIONAL FIRE PROTECTION, INC.—5462 Able Court ..... (800) 554-9695

R. CARTER & ASSOC., INC.—P.O. Box 902 ..... (251) 452-0154

SAFETY SOURCE INC.—6161 Rangeline Road ..... (251) 443-7445

UNITOR SHIP SERVICES—500 St. Louis St. .... (251) 432-0762

## FOREIGN FREIGHT FORWARDERS (★H CUSTOM HOUSE BROKERS)

★AIR/SEA FORWARDING—3812 Springhill Ave. .... (251) 460-0551

BARTON CONSULTING LLC ..... (251) 378-5540

C.H. ROBINSON WORLDWIDE ..... (251) 441-7012

★D.J. POWERS COMPANY, INC.—205 St. Louis St. .... (251) 432-4633

EMO TRANS ..... (251) 342-3313

★EXPEDITORS INTERNATIONAL ..... (251) 431-4992

FEDEX TRADE NETWORKS ..... (404) 831-8237

INCHCAPE SHIPPING SERVICES, INC.—11 N. Water St., Mobile, AL ..... (251) 461-2700

JENSEN SHIPPING CO.—244 W. Valley Ave., Birmingham, AL ..... (205) 328-2343

★JOHN M BRINING CO., INC.—202 Congress St., Mobile, AL ..... (251) 432-9741

KUEHNE + NAGEL—2101 Clinton Ave. W., Ste. 403, Huntsville, AL ..... (205) 516-1402

★CAROLE C. LELAND—244 W. Valley Ave., Birmingham, AL ..... (205) 328-2343

★CTB USA OF FLORIDA ..... (866) 621-0091 ext. 224

★RICHARD MURRAY & CO.—109 No. Conception St. .... (251) 432-5549

RIEDL NORTH AMERICA CORPORATION — Daphne, AL 36526 ..... (251) 525-8802

OEC MOBILE—52 North Jackson St., Mobile, AL 36602 ..... (251) 287-8767

N.D. CUNNINGHAM — D.J. Powers

205 St. Louis St, Mobile, AL 36602 ..... (251) 300-3782

★PAGE & JONES, INC.—52 N. Jackson St. .... (251) 432-1646

Birmingham, P. O. Box 320126 ..... (205) 595-8429

Huntsville, P. O. Box 6025 ..... (256) 772-0231

T. A. PROVENCE & CO.—P. O. Box 942 ..... (251) 433-5424

★GEO. RUEFF, INC.—P. O. Box 2962 ..... (251) 433-8851

STIEGLER SHIPPING CO., INC.—1151 Hillcrest Rd., Suite F ..... (251) 639-7300

TEAM WORLDWIDE—799 James Record Rd., Ste. A-12, Huntsville, AL (251) 461-7770

TRADELANES—61 St. Joseph St., Suite 1000 ..... (251) 343-8031

TRANSGROUP MOB. .... (251) 433-7668

TRANSGROUP WORLDWIDE LOGISTICS - 162 State St. 36602 ..... (251) 433-7668

★W.R. ZANES & CO. OF LA, INC.—P. O. Box 1006 ..... (251) 438-1597

## FOREIGN TRADE ZONES

(★FTZ PUBLIC WAREHOUSES)

BALDWIN TRANSFER CO., INC. .... (251) 433-3391

MOBILE, AL—Brookley Complex & Airport ..... (251) 438-7338

AZALEA BOX COMPANY—1401 St. Stephens Road, Prichard ..... (251) 452-3451

EQUITY TECHNOLOGIES CORP. .... (251) 432-7784

★KEYPORT WAREHOUSING—30427 County Rd. 49 N, Loxley, AL ..... (251) 964-4607

★MERCHANTS TRANSFER COMPANY ..... (251) 457-8691

★MOBILE MOVING & STORAGE ..... (251) 438-3658

★HUNTSVILLE, AL—P. O. Box 6241 ..... (256) 772-3105

★BIRMINGHAM, AL—Shaw Warehouses ..... (205) 251-7188

S/M WAREHOUSE ..... (251) 679-3344

HODGES WAREHOUSE—MONTGOMERY ..... (334) 280-2033

## GRAIN MERCHANTS

AGREX, LLC ..... (419) 373-6311

## LICENSED GUARD SERVICE

ALABAMA LINE SERVICES ..... (251) 661-1205

ADMIRAL SECURITY SERVICES OF ALABAMA, INC. .... (251) 725-6018

U.S. MARITIME SECURITY, LLC ..... (251) 459-1578

## HEAVY LIFT/SALVAGE/TRANSPORTATION

1ST CRANE & LOGISTICS, INC.—Alabama State Docks ..... (251) 653-3333

ACME TRUCK LINE ..... (251) 653-6028

AMERICAN MARINE SERVICES ..... (251) 406-9930

ATLANTIC SPECIALIZED TRANSPORT ..... (251) 433-4545

BARNHART CRANE & RIGGING—P.O. Box 2809, Daphne, AL 36526 ..... (251) 654-0541

BLUE DIVING & SALVAGE—4032 Dauphin Island Pkwy, Mobile, AL ..... (800) 882-5043

BOSARGE DIVING—Pascagoula, MS ..... (888) 762-6364

BURKHALTER SPECIALIZED TRANSPORT ..... (228) 762-0888

HORIZON FREIGHT ..... (800) 242-9212

HYDRAULIC CRANE SPECIALISTS ..... (251) 675-000X

LEA DIVING & SALVAGE—Alabama State Docks ..... (251) 432-4480

MAMMOET ..... (404) 696-4982

★MILLER TRANSPORTERS ..... (251) 457-0471

RIEDL NORTH AMERICA CORPORATION — Daphne, AL 36526 ..... (251) 525-8802

WONDERLAND EXPRESS ..... (251) 653-7348

## INDUSTRIAL DIVING

BLUE DIVING & SALVAGE—4032 Dauphin Island Pkwy., Mobile, AL ..... (800) 882-5043

BOSARGE DIVING—Pascagoula, MS ..... (228) 762-0888

COMMERCIAL DIVING SERVICES — P. O. Box 850637, Mobile, AL ..... (251) 665-0017

FATHOM INDUSTRIES—5385 Battleship Parkway, Spanish Fort, AL ..... (251) 626-7800

LEA DIVING & SALVAGE—Alabama State Docks ..... (251) 432-4480

MOSLEY MARITIME SERVICES, LLC ..... (251) 610-7882

## LIGHTERING, GAS FREEING AND SPILL CLEANUP

AARON OIL CO., INC.—P. O. Box 2304 ..... (251) 666-8143

R. CARTER & ASSOC., INC.—507 Diaz St., Prichard, AL ..... (251) 452-0154

ES&H—5400-A Willis Rd., Mobile, Ala. .... (251) 382-0199

FERGUSON HARBOUR, INC.—31153 Stagecoach Rd., Spanish Ft., AL ..... (251) 626-3295

INDUSTRIAL WASTE SERVICES, INC.—1980 Ave. A ..... (251) 694-7500

INDUSTRIAL WATER SVCS., INC.—P. O. Box 50236 ..... (800) 447-3592

LIQUID ENVIRONMENTAL SOLUTIONS MARINE FIELD SERVICES—

1890 3rd St., Mobile ..... (251) 243-4128

OIL RECOVERY CO., INC.—P. O. Box 1803 ..... (251) 690-9010

OIL RECOVERY MARINE TERMINAL Blakely Island ..... (800) 350-0443

PROTECT ENVIRONMENTAL—

3537 Desirrah Drive S., Mobile, AL 36618 ..... (251) 470-0955

THOMPSON ENGINEERING—P. O. Box 9637 ..... (251) 653-4525



UNITED STATES ENVIRONMENTAL SERVICES LLC—  
4230 Halls Mill Road, Mobile, AL 36693..... (251) 662-3500  
USI OIL —1900-A Broad St. .... (251) 432-0775

**LINE HANDLING**

ALABAMA LINE SERVICES—P. O. Box 9308..... (251) 661-2105  
BERT'S LINE HANDLING—P. O. Box 2213 ..... (251) 432-1611  
DOCKSIDE SERVICES, INC.—P. O. Box 122 ..... (251) 438-2362  
MO-BAY SHIPPING SVCS., INC.—P. O. Box 1842 ..... (251) 433-1621  
PEDERSEN MARINE SERVICE & SUPPLY—662 St. Louis St. .... (251) 432-6045  
PRESTIGE MARITIME — P.O. Box 1074 ..... (251) 680-8833  
TRI-STATE MARITIME SVCS.—P. O. Box 2725..... (251) 432-1054

**MARINE FUMIGATION SERVICES**

CENTRAL STATES FUMIGATION (IMPORT/EXPORT) ..... PAT MACK (800) 527-8215  
DA MARINE FUMIGATION (IMPORT/EXPORT) ..... JERRY MATHERNE (504) 888-4941  
ECOLAB SPECIALTY PEST SERVICES  
(IMPORT/EXPORT)..... RODNEY BELOSO (504) 616-6426

**MARINE RADIO AND ELECTRONICS**

(★ ELECTRICAL CONTROL AND AUTOMATION)  
ICS—578 Azalea Rd., Mobile, AL..... (251) 661-6061  
GULF COAST AIR & HYDRAULICS INC.—3415 Halls Mill Rd. .... (251) 666-6683  
MOBILE MARINE RADIO—7700 Rinla Ave..... (251) 666-5110  
Marine Operator..... (251) 666-3487  
Radioteletype ..... (251) 666-9042  
Radio Telegram ..... (251) 666-9041  
RADIO-HOLLAND USA, INC.—701 S. Conception St. .... (251) 432-3109  
★ PRISM—200 Virginia St. .... (251) 341-1140  
SPERRY MARINE SYSTEMS—2756 Dauphin Island Pkwy. .... (251) 471-5008  
TEAM ONE COMMUNICATIONS—3360 Key St., Mobile, AL ..... (888) 343-TEAM

**MARINE SURVEYORS**

ALPHA MARINE SURVEYORS—180 Country Club Dr., Daphne ..... (251) 626-7299  
BULK MARINE RESOURCES ..... (251) 295-4838  
W. T. AMES & ASSOCIATES—149 Fairway Dr., Daphne ..... (251) 626-1172  
GEORGE BROOKFIELD—186 Ridgewood Dr., Daphne ..... (251) 626-1758  
M. H. BARRIE—P.O. Box 1164, Mobile, AL 36693. .... (251) 433-8122  
C. BAXTER, JR. & ASSOCIATES INT'L, INC. .... (251) 476-1998  
RICHARD BESSELAAR—2809 Cottage Hill Rd. .... (251) 476-9909  
C. E. COLLIER & ASSOCIATES, INC.—5050 Lossing Rd., Coden, AL..... (251) 873-4382  
CAPT. JOHN D. SMITH—P. O. Box 2585, Daphne..... (251) 626-8394  
CARMACK MARINE IND. SVC. INC.—1609 B Rochelle Street ..... (251) 662-5765  
COOK CLAIMS SERVICE—P. O. Box 160461..... (251) 470-0774  
GENERAL MARINE SERVICE—P. O. Box 2533 ..... (251) 928-6728  
C. L. HAMILTON—P.O. Box 302 ..... (251) 433-9997  
DC MARITIME TECHNOLOGIES INC.—  
2210 Main St., Daphne, AL 36526..... (251) 625-0503  
JOINER MARINE SERVICES—9305 Johnson Rd. S..... (251) 633-6118  
MARINE INSPECTION, LLC—  
63 South Royal Street, Suite 1001, Mobile, AL 36602 ..... (251) 375-2020  
MOSLEY MARITIME SERVICES, LLC..... (251) 610-7882  
NATIONAL CARGO BUREAU, INC.—  
Commerce Building, Ste. 605, 118 N. Royal St. .... (251) 432-0781  
NAUTECH MARINE CONSULTANTS, INC.—  
7226 Bridgewood Lane, Spanish Fort, AL 36527 ..... (251) 447-0422  
PAGE MARINE—4153 Tamworth Dr. .... (251) 661-1520  
PORT CITY MARINE SURVEYORS—D. J. Smith..... (251) 661-5426  
SABINE SURVEYORS — 1509 Government St., Suite 103..... (251) 433-9997  
SGS MINERALS — P. O. Box 1962 ..... (251) 432-2781  
SHIP ARCHITECTS, INC..... (251) 621-1813  
WOODRUFF INDUSTRIES INC—4021 Shana Drive ..... (251) 473-5327

**MARITIME WASTE DISPOSAL**

AARON OIL CO., INC.—P. O. Box 2304..... (251) 666-8143  
BROWNING-FERRIS INDUSTRIES—P. O. Box 16504 ..... (251) 666-5724  
R. CARTER & ASSOC., INC.—1406 Telegraph Rd. .... (251) 452-0154  
DOCKSIDE SERVICES, INC.—P. O. Box 122 ..... (251) 438-2362  
FCC ENVIRONMENTAL ..... (205) 482-1574  
FERGUSON HARBOUR, INC.—31153 Stagecoach Rd., Spanish Ft., AL..... (251) 626-3295  
LIQUID ENVIRONMENTAL SOLUTIONS—1980 Ave. A ..... (251) 694-7500  
OIL RECOVERY CO., INC.—P. O. Box 1803..... (251) 690-9010  
PSC.—4531 Hamilton Blvd., Theodore, AL 36582..... (251) 443-7701  
TRASH DOCTORS, LLC. .... (504) 222-2471  
WASTE MANAGEMENT INC.—17045 Highway 43, Mt. Vernon, AL..... (251) 829-4006

**MOTOR CARRIERS (★ CONTAINER SERVICES)**

1ST CRANE & LOGISTICS, INC.—Alabama State Docks ..... (251) 653-3333  
AAA COOPER..... (251) 653-6183  
ACCELERATED FREIGHT GROUP ..... (800) 242-0952  
★ ACME TRUCK LINE ..... (251) 653-6028  
ADMIRAL MERCHANTS MOTOR FREIGHT ..... (877) 859-4577  
A.I.M. LOGISTICS A T.G. MERCER COMPANY ..... (225) 303-6012  
ALABAMA CARRIERS, INC. .... (800) 721-7107  
AMERICA 1, LLC ..... (251) 378-9980  
ARGOSY TANSPORTATION..... (713) 668-3388  
ASF INTERMODAL LLC. .... (251) 287-8152  
A&S KINARD..... (769) 572-7144  
AVERITT EXPRESS..... (251) 443-7703  
AVONDALE CONTAINERS ..... (251) 438-2248  
★ BALDWIN TRANSFER CO ..... (251) 433-3391  
BARNHART CRANE & RIGGING..... (251) 654-0541  
BELLCOR LOGISTICS ..... (251) 802-8558  
BENNETT MOTOR EXPRESS ..... (251) 635-0048  
★ BILLY BARNES ENTERPRISES ..... (800) 788-9333  
BOYD BROTHERS TRANSPORTATION, INC..... (205) 716-2014  
BR WILLIAMS TRUCKING WAREHOUSING & LOGISTICS ..... (800) 523-7963  
BUFFALO WOOD, INC. .... (601) 645-5965  
BURKHALTER SPECIALIZED TRANSPORT ..... (877) 815-8334  
★ CALIFORNIA CARTAGE EXPRESS, LLC ..... (251) 287-2412

C.H. ROBINSON WORLDWIDE ..... (251) 441-7012  
★ CHICKASAW CONTAINER SERVICES, INC. .... (251) 457-7300  
CHOCTAW TRANSPORT COMPANY ..... (251) 457-9231  
CONSOLIDATED FREIGHT WAYS..... (251) 443-9100  
COVAN WORLD-WIDE MOVING INC. .... (251) 653-3008  
COYOTE LOGISTICS, LLC ..... (888) 805-2883  
CUSTOM MARKETING SERVICES INC..... (205) 668-4042  
DAVIS TRANSPORTATION ..... (251) 214-1377  
DEEP SOUTH FREIGHT ..... (800) 824-3515  
★ DIXIE DRAYAGE ..... (800) 321-0801  
DOCKSIDE SERVICES INC. .... (251) 438-2362  
DOLPHIN LINE INC ..... (251) 666-2057  
E & F TRANSPORTATION, INC. .... (251) 621-0121  
★ EASTMAN LOGISTICS..... (800) 228-9595  
ED MORRIS MOVING & HAULING ..... (251) 457-7734  
★ ESTES-EXPRESS ..... (251) 964-4801  
FEDEX ..... (800) 762-3787  
FIKES TRUCK LINE, INC. .... (800) 643-6611  
FINCH DISTRIBUTION ..... (800) 844-5381  
FRIESE HAULING INC. .... (800) 654-4811  
GENERATIONS UNITED LLC ..... (251) 404-6054  
GLOBAL MARITIME LOGISTICS LLC ..... (251) 432-2000  
★ GULF COAST INTERMODAL ..... (251) 653-1880  
GULF WINDS INTERNATIONAL ..... (770) 231-1706  
HANNA TRUCK LINES..... (205) 783-8200  
HARBOUR RESOURCES LLC..... (251) 338-9151  
HEARTSDALE TRUCKING LLC ..... (251) 604-0591  
HI-GEAR EXPRESS, INC. .... (251) 259-5362  
HISPEED TRANSPORT INC.—2017 4th St. SW., Cullman AL 35057 ..... (256) 739-9194  
HODGES LOGISTICS ..... (334) 280-2033  
★ HORIZON FREIGHT SYSTEMS ..... (800) 242-9212  
HORNADY TRANSPORTATION LLC ..... (800) 633-1313  
HTP LOGISTIC MANAGEMENT ..... (251) 666-4766  
ICE LINE LOGISTICS, LLC—  
1321 Foster Avenue, Nashville, TN 37210 ..... (615) 782-7200  
★ INDUSTRIAL TRANSPORTATION..... (800) 626-5682  
INTEGRATED TRANSPORT LLC ..... (334) 354-3339  
INTERSTATE FREIGHT USA ..... (205) 338-9595  
J.A. LOGISTICS INC. .... (334) 371-5506  
JAMES CARTAGE CO..... (251) 457-1534  
JIM NEWSON TRUCKING (Salvage Buyer)..... (800) 748-8931  
★ JOHN FAYARD MOVING & WAREHOUSING..... (866) 862-0867  
KNIGHT TRANSPORTATION ..... (678) 596-8678  
LANDSTAR RANGER ..... (251) 690-9050  
LANDSTAR TRANSPORTATION LOGISTICS..... (251) 690-9050  
★ LARSEN INTERMODAL SERVICES, INC. .... (800) 949-8501  
MACROTRANSPORT SERVICES—Ormond Beach, FL..... (203) 926-8911  
MARITIME & COMMODITY SERVICES, LLC ..... (251) 432-0511  
McCARRON SERVICES, LLC ..... (251) 406-2335  
MEADOR WAREHOUSING DIST., INC..... (251) 457-4376  
MERCER TRANSPORTATION..... (251) 300-6060  
MILAN EXPRESS CO., INC..... (251) 456-8571  
MILLER TRANSER AND RIGGING—1891 Ninth St., Mobile, AL ..... (251) 418-4090  
★ MILLER TRANSPORTERS ..... (251) 457-0471  
MILLS GULFCOAST TRANSLOAD & DISTRIBUTION ..... (601) 709-8003  
MMS TRANSPORTATION CO. .... (251) 438-3658  
MOBILE BAY TRANSPORTATION COMPANY—  
D/B/A YELLOW CAB ..... (251) 476-7711  
MONTGOMERY TRUCK LLC ..... (205) 454-9068  
★ OLD DOMINION FREIGHT LINES, INC. .... (877) 666-7485  
★ OVERNITE TRANSPORTATION CO..... (251) 456-6545  
P&S TRANSPORTATION ..... (205) 788-4000  
PRECISION TRANSPORTATION ..... (866) 877-5623, FAX: (601) 898-0553  
PGT TRUCKING, INC. .... (888) 372-5710  
★ POINT LOGISTICS ..... (251) 452-2128  
★ QUICK DELIVERY SERVICE , INC. .... (251) 471-5369  
RACE LOGISTICS INC. .... (251) 210-6614  
RENZENBERGER INC..... (800) 968-8685  
★ RICHWAY TRANSPORTATION SERVICES ..... (251) 441-7499  
ROADWAY EXPRESS ..... (251) 457-9274  
ROSS NEELY SYSTEMS, INC. .... (800) 366-3359  
SAIA MOTOR LINES ..... (251) 452-5700  
SCHNEIDER NATIONAL ..... (800) 558-6767  
★ SEABREEZE TRUCKING INC. .... (251) 661-3186  
SHELTON TRUCKING ..... (251) 690-9294  
SOUTHEASTERN FREIGHT LINES, INC. .... (251) 443-1557, (866) 888-7335  
SOUTHERN CARTAGE..... (334) 284-3033  
SOUTHERN HAULERS, INC. (Dump Trucks)..... (800) 537-4621  
★ SOUTHERN INTERMODAL XPRESS INC. (SIX) ..... (251) 438-2749  
★ S/M TRANSPORTATION ..... (251) 679-8200, (888) 546-2013  
SPECIALTY TRANSPORTATION CO. (Bulk) ..... (888) 467-5737  
SUMMA TRANSPORTATION SERVICES ..... (251) 666-6287  
★ TCI TRANSPORTATION CONSULTANTS, INC ..... (251) 643-9652  
TOTAL QUALITY LOGISTICS..... (251) 580-3101  
★ TRANS-STATE LINE ..... (800) 643-2140  
TRISM SPECIALIZED CARRIERS ..... (800) 292-3829  
VENTURE EXPRESS ..... (251) 653-4947  
WATKINS TRUCKING CO., INC. .... (800) 633-8238  
WILLIS SHAW FROZEN EXPRESS ..... (251) 661-9420  
★ WILSON TRUCKING CORP. .... (251) 452-0668, (866) 645-7405  
WM MARTIN TRANSPORT ..... (850) 607-2880  
WOERNER TRANSPORTATION ..... (800) 547-6828  
WONDERLAND EXPRESS (Heavy Haul)..... (251) 653-7348  
WRIGHT TRANSPORTATION, INC. .... (800) 342-4598  
XPO LOGISTICS..... (800) 338-3372  
YRC ..... (800) 610-6500

**PILOTAGE**

MOBILE BAR PILOTS ASSOC.—P. O. Box 831..... (251) 432-2639  
MOBILE INNER HARBOR PILOTS ..... (251) 441-7251

**RAIL TRANSPORT**

ALABAMA & GULF COAST RR ..... (251) 694-2883  
BURLINGTON NORTHERN/SANTA FE ..... (205) 320-3637  
CANADIAN NATIONAL/ILLINOIS CENTRAL RAILROAD ..... (800) 342-5424  
CG RAILWAY ..... (877) 606-2477  
CSX RAIL TRANSPORT ..... (251) 434-1300  
KANSAS CITY SOUTHERN..... (601) 933-4701  
NORFOLK SOUTHERN CORP..... (205) 951-4761  
TERMINAL RAILWAY ALABAMA STATE DOCKS..... (251) 441-7301

**SAFETY SPECIALISTS AND CONSULTANTS**

BESSELAAR & ASSOCIATES—P. O. Box 16542 ..... (251) 476-9909  
JOINER MARINE SERVICES—9305 Johnson Rd. S ..... (251) 633-6118  
MARITIME SAFETY & SECURITY COUNSEL, LLC ..... (251) 767-9430

**SHIP CHANDLERS/SERVICES**

AIR GAS GULF STATES—5480 Hamilton Blvd, Theodore, 36582..... (251) 653-8743  
ALABAMA LINE SERVICES—P. O. Box 9308..... (251) 661-2105  
ATLAS MARITIME SERVICES CO.—P. O. Box 2901 ..... (251) 432-4533  
AUTRY GREER & SONS—2850 W. Main St. .... (251) 457-8655  
AZALEA GLASS & MIRROR—251 St. Louis St. .... (251) 434-0000  
CTW LAUNDRY/LINEN SVC.—2750 Mauvilla Dr. .... (251) 476-2229  
CHINA SHIPPER SUPPLY—456 Dauphin Island Pky..... (251) 479-7443  
CORTNEY COMPANY, INC. .... (888) 267-8639  
DIVERSIFIED LIFTING SYSTEMS—Elgg Bertens ..... (800) 752-1214  
ENVIRONMENTAL SAFE MARINE & IND. COATINGS—  
Corrosion Control ..... (251) 341-9189  
GENERAL MACHINERY, INC.—P. O. Box 5174 ..... (251) 473-1588  
GLASCOW-MOORES—808 Executive Park Dr. .... (900) 659-7000  
GLOBAL SUPPLY CO.—5570 Rangeline Rd., Suite B ..... (251) 443-6456  
GULF COAST AIR & HYDRAULICS INC.—3415 Halls Mill Rd. .... (251) 666-6683  
GULF COAST MARINE SUPPLY CO.—P. O. Box 2088 ..... (251) 452-8066  
HILLER SYSTEMS, INC. (Marine Decking / Repair)—  
3751 Joy Springs Drive..... (251) 661-1275  
CHINA SHIPPER SUPPLIES—456 Dauphin Island Parkway ..... (251) 479-5746  
KAMIL SHIP SUPPLY—500-504 St. Louis St. .... (251) 432-0762  
KENNEDY INDUSTRIAL SUPPLY, INC.—P. O. Box 9939 ..... (251) 666-8615  
KLOMAR SHIP SUPPLY—P. O. Box 1118..... (251) 471-1153  
L & M WELDING SUPPLY INC.—51 S. Hallett St. .... (251) 432-3615  
MARINE & INDUSTRIAL SUPPLY CO.—150 Virginia St..... (251) 438-4617  
MARINE SPECIALTY CO.—111 Short Texas St. .... (251) 432-0581  
MIDSTREAM FUEL—P. O. Box 2826 ..... (251) 433-4972  
MOBILE SHIP CHANDLERY CO.—210 St. Louis St..... (251) 432-3501  
PEDERSEN MARINE SERVICE & SUPPLY—662 St. Louis St. .... (251) 432-6045  
PERFORMANCE PERSONNEL SERVICES, LLC—  
881-C Deakle Dr., Mobile, Ala. 36602 ..... (251) 405-0067  
PORT CITY CLEANERS/K&K ENTERPRISES (Laundry/Repairs)..... (251) 452-0813  
SEPARATOR SPARES & EQUIPMENT—  
8610 Highway 188, Irvington, AL..... (866) 218-0013  
SHANGHAI TRADING CO.—2000 Airport Blvd..... (251) 473-6446  
SMITH SERVICES OF ALABAMA—701 Bill Myers Dr. .... (251) 675-0855  
SOUTHERN MARINE SUPPLY CO.—1920 Avenue A..... (251) 432-5657  
STANDARD EQUIPMENT CO.—75 Beauregard St..... (251) 432-1705  
WESCO GAS & WELDING SUPPLY—  
940 Martin Luther King Dr., Prichard ..... (251) 457-8681  
WILSON DISMUKES (pumps/room AC/generators)—  
2646 Government Blvd. .... (251) 476-9871  
WORLD SHIP SUPPLY (MOBILE), INC.—  
5880 I-10 Industrial Pkwy, Theodore..... (251) 662-7474

**SHIPBUILDING AND REPAIRING**

ADVANCED INDUSTRIAL MACHINE WORKS, INC..... (251) 433-1974  
AUSTAL USA—P. O. Box 1049..... (251) 434-8000  
BAE SYSTEMS—P. O. Box 3202..... (251) 690-7100  
COOPER MARINE & TIMBERLANDS—P. O. Box 280, Mt. Vernon..... (251) 829-5063  
DEPENDABLE SHEETMETAL ..... (251) 473-3515  
GENERAL & MARINE SHEETMETAL—3016 Anton St. .... (251) 452-9500  
GULF COAST AIR & HYDRAULICS INC.— 3415 Halls Mill Rd. .... (251) 666-6683  
HARRISON BROS. DRY DOCK AND REPAIR—P. O. Box 1843 ..... (251) 432-4606  
HENRY MARINE SERVICE INC.—887 Cochran Causeway ..... (251) 438-9442  
IDEAL MARINE SERVICE—401 St. Emanuel St..... (251) 432-8962  
MARINE & MAINLAND HYDRAULIC SERVICES..... (251) 479-6081  
MARINE SPECIALTY SERVICES (Plumbing & Piping)—  
111 Short Texas St..... (251) 432-0581  
MARINE SYSTEMS INC.—840 Dumaine Rd. .... (251) 456-4507  
MASTER MARINE, INC.—P. O. Box 665, Bayou La Batre..... (251) 824-4151  
MOBILE SHIPBUILDING & REPAIR CO.—P. O. Box 2964 ..... (251) 456-1880  
OFFSHORE-INLAND MARINE & OILFIELD SERVICES ..... (251) 443-5550  
SIGNAL SHIP REPAIR, LLC—601 S. Royal St., Mobile..... (251) 338-7400  
THREE MILE DRYDOCK & REPAIR ..... (251) 380-7972  
UNIVERSAL MARINE SERVICES, INC.—958 S. Conception St ..... (251) 432-7708  
WORLDWIDE MARINE SVCS., INC.—801 Cawthon St..... (251) 456-6947

**SHIPPING REGISTRY**

ABS AMERICAS—Regions Bank Bldg..... (251) 433-8416  
BUREAU VERITAS— Richard D. Carmack—1609 B Rochelle Street ..... (251) 662-5765

**STEVEDORING COMPANIES**

APM TERMINALS  
ARGOS CEMENT LCC..... randycasey@powerincorporated.com • 251-895-5416  
CSA EQUIPMENT COMPANY ..... bob.cowart@csaequpt.com • 251-433-0203  
CORE INDUSTRIES, INC ..... mbmyley@southernrgroup.com • 251-602-1308  
SEAONUS STEVEDORING-MOBILE ..... rsellers@seaonus.com • 251-433-4198  
GOLDEN STEVEDORING &  
LOGISTICS, INC ..... mike@richardsoncompanies.com • 251-432-0081  
PREMIER BULK  
STEVEDORING, LLC ..... mdouglas@premierstevedoring.com • 251-433-1196  
RICHARDSON STEVEDORING  
AND LOGISTICS SERVICES, INC ..... mike@richardsoncompanies.com • 251-432-0081

TRI-STATE MARITIME  
SERVICES, INC ..... tsmal@tsmsal.com • tadger@tsmsal.com • 251-432-1054

**TESTING, SAMPLING, WEIGHING, CARGO**

**CERTIFICATION AND CRANE INSPECTION**  
AL DEPT. OF AGRICULTURE & INDUSTRIES—P. O. Box 244..... (251) 415-2531  
AMERICAN AERO CRANES—9500 Bellingrath Road, Theodore ..... (251) 973-0450  
C. BAXTER, JR. & ASSOCIATES INT'L, INC. .... (251) 476-1998  
RICHARD BESSELAAR—P. O. Box 16542 ..... (251) 476-9909  
CALEB BRETT USA, INC.—505 N. Craft Hwy., Chickasaw, AL ..... (251) 457-8751  
BSI INSPECTORATE..... (504) 392-7660  
CHALLENGE ENGINEERING & TESTING INC —  
4234 Halls Mill Rd., Mobile, AL 36691..... (251) 666-1435  
CRANE INSPECTION SVC., INC.—P. O. Box 461, Fairhope..... (251) 928-6262  
DEVAN INSPECTION CO. —  
63 South Royal Street, Suite 1001, Mobile, AL 36602 ..... (251) 709-8119  
DIXIE LABORATORIES, INC.—1011 S. Beltline Hwy ..... (251) 602-5502  
GUARDIAN SYSTEMS—P. O. Box 190, Leeds, AL ..... (251) 879-1850  
INDUSTRIAL N.D.T. CO.—1901 Brookdale Dr. W..... (251) 479-7560  
INSPECTORATE AMERICA, INC.—P. O. Box 190755..... (251) 666-4000  
INTERNATIONAL CARGO GEAR BUREAU INC.—  
500 Spanish Fort Blvd..... (251) 626-4452  
JOINER MARINE SERVICES—9305 Johnson Rd. S..... (251) 633-6118  
MOSLEY MARITIME SERVICES, LLC ..... (251) 610-7882  
ROYAL ST. JUNK CO.—P. O. Box 2185 ..... (251) 432-6392  
SAYBOLT, LP—P. O. Box 432, Saraland, AL ..... (251) 679-1113  
SGS CONTROL SERVICES, INC.—P. O. Box 617 ..... (251) 679-1500  
SGS MINERALS—P.O. BOX 1962..... (251) 432-2781  
THOMPSON ENGINEERING—3707 Cottage Hill Rd. .... (251) 666-2443  
A. W. WILLIAMS INSPECTION CO.—P. O. Box 2107 ..... (251) 438-3691

**TOWING COMPANIES**

AMERICAN COMMERCIAL BARGE LINE..... (251) 408-7655  
COOPER MARINE & TIMBERLANDS—P. O. Box 1484..... (251) 434-5000  
CRESCENT TOWING & SALVAGE—118 N. Royal St., 12th Floor..... (251) 433-2580  
DANA MARINE SERVICE—210 St. Louis St. .... (251) 432-2775  
GRAESTONE LOGISTICS ..... (251) 380-7972  
HENRY MARINE SERVICE ..... (251) 438-9442  
MARQUETTE TRANSPORTATION COMPANY—  
5228 A Halls Mill Rd., Mobile, AL 36619..... (251) 661-0531  
NATURES WAY MARINE..... (251) 599-1815  
NELSON MARINE SERVICE INC.—Yeend St..... (251) 433-2079  
PARKER TOWING CO.—P. O. Box 20908, Tuscaloosa, AL 35402 ..... (205) 349-1677  
RADCLIFF/ECONOMY MARINE SERVICES—P. O. Box 3064..... (251) 433-0066  
SEABULK TOWING—P. O. Box 1644..... (251) 432-2611  
WARRIOR & GULF NAVIGATION CO.—P. O. Box 11397, Chickasaw ..... (251) 452-6000  
WATERWAYS TOWING & OFFSHORE SERVICES, INC.—  
P. O. Box 1821..... (251) 438-5240

**TRANSLATORS/INTERPRETERS**

NATHALIE S. GARRIZ-ntshsilva@juno.com ..... (251) 634-3280  
JOSIANE LANDMAN—Cultural Connections ..... (251) 767-2747  
DR. SOPHIA LASZLO ..... (251) 342-6707  
MARIA PAPP ..... (251) 929-1889  
LUIS SEBASTIANI ..... (251) 344-5207

**TRUCK TANK LINES**

INTRANSIT—Hwy. 43, Malcolm, AL ..... (888) 299-0069  
MCKENZIE TANK LINES, INC..... (251) 457-2331  
MILLER TRANSPORT ..... (251) 457-0471

**U.S. COAST GUARD**

COMMAND CENTER - 24 HRS..... (251) 441-5976  
WATERWAYS..... (251) 441-5940  
PORT STATE CONTROL ..... (251) 441-5279  
VESSEL ARRIVAL DESK ..... (251) 441-5279  
SR. INVESTIGATING OFFICER—  
Bldg. 102 Brookley Complex, S. Broad St. .... (251) 441-5207  
VESSEL INSPECTION ..... (251) 441-5203

**USDA PLANT PROTECTION AND QUARANTINE**

RICHARD F. WALCK 3737 Government Blvd., Suite 517 ..... (251) 661-2742

**WAREHOUSES (★ U.S. Customs Bonded Warehouse) (★ U.S. Customs Bonded Carrier)**

A&S KINARD ..... (769) 572-7144  
★ ATLAS SHIP SERVICES ..... (251) 432-4533  
AVERITT EXPRESS ..... (251) 443-7703  
AZALEA BOX COMPANY ..... (251) 457-6940  
★ ★ ELITE LOGISTIX ..... (251) 433-3391  
BR WILLIAMS TRUCKING WAREHOUSING & LOGISTICS ..... (800) 523-7963  
CUSTOM MARKETING SERVICES INC. .... (205) 668-4042  
★ ★ DOCKSIDE SERVICES INC..... (251) 438-2362  
★ DOCHAN WAREHOUSE ..... (334) 993-6003  
★ EQUITY TECHNOLOGIES CORP..... (251) 415-3806  
J.A. LOGISTICS INC. .... (334) 371-5506  
★ ★ JOHN FAYARD MOVING & WAREHOUSING ..... (251) 443-9125  
FINCH COMPANIES ..... (251) 457-6671  
★ ★ GULF COAST INTERMODAL ..... (251) 653-1880  
HODGES WAREHOUSE & LOGISTICS ..... (334) 280-2033  
★ KEYPORT WAREHOUSING ..... (251) 964-4607  
★ MEADOR WAREHOUSE..... (251) 457-4376  
★ MERCHANTS TRANSFER COMPANY..... (251) 457-8691  
MILS GULF COAST TRANSLOAD & DISTRIBUTION ..... (601) 709-8003  
★ MOBILE MOVING & STORAGE CO. .... (251) 438-3658  
NORDEN WAREHOUSE MOBILE ..... (251) 338-4026  
PORT CITY WAREHOUSING & DISTRIBUTION, LLC ..... (251) 824-2193  
★ ★ QUICK DELIVERY SERVICE, INC. .... (251) 471-5369  
RELOAD ALABAMA ..... (251) 432-2568  
★ S/M WAREHOUSE ..... (251) 679-3344  
WIREGRASS WAREHOUSE—DOTHAN ..... (334) 685-1862



# STEAMSHIP AGENCIES & LINES

## \*AMERICAN SHIPPING AND CHARTERING

107 St. Francis Street, #2470, Mobile, AL 36602  
Bartley Wilkins • 251-436-0116  
Email: opsmobile@americanshipping.com

## \*AZTEC MARITIME SERVICE INC.

303 St. Louis Street, Mobile, AL 36602  
251-432-7273  
Mark Fenton, President  
Email: ops@aztecmaritime.com

## \*BIEHL & COMPANY

118 N. Royal St., Ste. 707A, Mobile, AL 36602  
251-432-1605  
Joe Withers, Local Manager  
Email: ops.mobile@biehlco.com

Columbus Line - Aust/N.Z.  
Columbus Line - South America  
Concorde Line  
Gulf Africa Line  
Hinode Line  
National Shipping Co., of Saudi Arabia  
Navinter Line  
Pan Ocean Line  
U. S. Africa Navigation Line

## \*BLUE WATER SHIPPING COMPANY

1901 Alabama State Docks Blvd., Bldg. 50, Ste. 224  
Mobile, AL 36602  
Ph: 251-441-0888 • Fax: 251-441-0877  
Email: mobile@bluewatershipping.com

## \*CG RAILWAY

11 North Water St., Ste. 18290, Mobile, AL 36602  
Ph: 251-243-9228 • Fax: 251-706-6937  
Email: wildkm@intship.com

601 Poydras St., Ste. 1625, New Orleans, LA 70130  
Ph: 504-249-6228  
Email: kwild@cgrrailway.com

## CMA CGM

CMA-CGM (America) LLC  
300 Colonial Parkway, Ste. 325, Roswell, GA 30076  
Scott Stinson  
Ph: 770-729-6733 Ext. 6733  
Email: usa.sstinson@usa.cma-cgm.com  
Rebecca Dyson  
Ph: 757-961-2394 Ext. 2394  
Email: usa.rdyson@usa.cma-cgm.com

## \*CRIMSON SHIPPING CO., INC.

Ken Wear, Terminal Operations Manager  
150 Viaduct Road • Chickasaw, AL 36611  
Ph: 251-457-9551 • Fax: 251-457-9597  
Email: kenneth.wear@crimsonshipping.com

## \*FILLETTE, GREEN SHIPPING SVC. (USA) CORP.

261 N. Conception Street, Mobile, AL 36603  
P.O. Box 1842, Mobile, AL 36633  
Office: 251-375-2224 • Fax 251-423-6813  
Cell: 251-379-6597 • Email: mob@fillettegreen.com  
Web: fillettegreen.com

## \*GAC SHIPPING (USA) INC.

2727 Allen Parkway, Ste. 740, Houston, TX 77019  
Ph: 713-533-3200 • Fax: 713-533-3220  
Email: hub.us@gacworld.com  
Tom Nasman, President & CEO  
5821 Rangeline Rd., Unit 104 • Theodore, AL 36582  
Ph: 251-443-7504 • Fax: 251-443-7507  
Adron Allen, Port Manager  
Email: Adron.allen@gac.com

## \*GENERAL STEAMSHIP CORP.

30941 Mill Ln. Suite 6-311 • Spanish Fort, AL 36527  
Office: 251-438-5017 (24 hr) • Cell: 251-648-3483  
Email: john.kirkpatrick@gensteam.com  
John Kirkpatrick Jr, District Manager

## GLOVIS AMERICA, INC.

56 Saint Joseph St., Suite 601  
Mobile, AL 36602  
J.T. Smith, Manager  
251-441-7690; Fax: 251-441-7694  
ZIM

## G2 OCEAN

600 Galleria Parkway, Suite 925  
Atlanta, GA 30339  
770-226-5900 • Email: atlanta@g2ocean.com

360 Interstate North Parkway, Suite 625  
Atlanta, GA 30339  
Ph: 770-226-5900  
Email: contact.atlanta@g2ocean.com

## \*INCHCAPE SHIPPING SERVICES

1210 Hillcrest Road, Suite 100  
Mobile, AL 36695  
Josie Mock, Manager  
Phone: 251-461-2747 • Fax: 251-461-2748

## \*LBH USA (CISA)

Danny Guthrie, Local Manager  
ASD Blvd., Ste. 107  
P.O. Box 1083, Mobile, AL 36633  
Ph: 251-694-7001 • Email: ops@lbh-usa.com

## \*LOTT SHIP AGENCY INC.

259 N. Conception, Mobile, AL 36603 • 251-433-1621  
P. O. Box 1802, Mobile, AL 36601  
William B. Lott, President  
Stephen G. Havranek, Vice President  
operations@lottship.com

## \*MARITIME ENDEAVORS SHIPPING COMPANY, LTD.

1901 Alabama State Docks Blvd, Building 50,  
Suite 109, Mobile, AL 36602  
P.O. Box 1064, Mobile, AL 36633  
Jason Kernion, operations Manager  
Ph: 251-434-9600 • Fax: 251-441-7171  
Email: ops-mobile@mescltd.com

## \*MARINE TRANSPORT COMPANY

One St. Louis Centre, Ste. 1002, Mobile, AL 36602  
Ph: 251-591-2320 • Fax: 251-433-9408  
Email: operations@martrans.us

## MSC MEDITERRANEAN SHIPPING COMPANY (USA) INC.

420 Fifth Avenue, New York, NY 10018 USA  
Ph: 212-764-4800 • Fax: 212-827-1644  
www.msc.com  
MSC Mediterranean Shipping Company S.A.,  
Geneva  
Amanda Coates, Sales Account Representative  
Ph: 504-837-9396-ext 73034  
Cell: 504-615-5753  
Email: Amanda.Coates@msc.com

## \*MID-GULF SHIPPING COMPANY, INC.

5128 Mobile South Street, Theodore, AL 36582  
Ph: 504-835-1212 • Fax: 504-617-6584

## \*NORD-SUD SHIPPING, INC.

605 St. Francis Street, Mobile, AL 36602  
Robert Harrison  
Ph: 251-431-7274 • Fax: 404-348-4380  
Cell: 251-895-1506  
Email: mobile@nordsudshipping.com  
G2 OCEAN

## \*NORTON LILLY INTERNATIONAL AGENCY

One St. Louis Centre, Ste. 5000, Mobile, AL 36602  
Ph: 251-219-3270 • Fax: 251-431-6795  
Email: rallen@nortonlilly.com  
Maersk  
CMA CGM  
MSC  
COSCO  
Hapag-Lloyd  
Hoegh  
Intermarine  
K-Line  
NYK  
Spliethoff  
Big Lift  
SK Shipping  
Yang Ming

## \*PAGE & JONES INC.

52 N. Jackson St., Mobile, AL 36602 • 251-432-1646  
Michael B. Lee, President • mlee@pagejones.com  
Michael Lee, Jr., Port Operations Manager  
agency@pagejones.com  
Carnival Line  
• Central Gulf  
Crowley Lines Services  
Intersee  
Pelican Cargo Transport  
Rickmers Line  
SCM Lines  
Tata Steel  
ThyssenKrupp Veerhaven  
Tronox  
Ultrabulk  
• Waterman

## \*ROSS MARITIME INC.

Vessel Agency / Maritime Logistics  
P.O. Box 1022  
Mobile, AL 36633  
(251)432-1611  
agency@rossmaritimeusa.com  
Carl Black - President  
Trevor Walters - Vice President  
www.rossmaritimeusa.com

## \*SCHENKER, INC.

301 Government Street • Mobile, AL 36602  
David Ransom  
832-914-3526

## \*SEACLIFF AGENCY, LLC

P. O. Box 1947, Mobile, AL 36633 • 251-433-1196  
Ritchie Macpherson, Manager  
rmacpherson@seacliffagency.com  
Drummond Coal  
Peabody Energy  
Oslo Carribean Carrier  
162 South Lawrence St.  
Mobile, AL 36602  
teamone@seacliffagency.com

## \*SEAGULL MARINE INC.

Mobile Middle Bay Port, Bldg. 303 • 251-443-6789  
Tim Dardar, Vessel Agent  
info@seagullmarine.com

## \*T. PARKER HOST, INC.

200 South Royal Street • Mobile, AL 36602  
Office: 251-433-1536  
Mobile: 251-287-5722  
Email: mobile@hostagency.com  
Web: www.tparkerhost.com

## \*WILHELMSEN SHIPS SERVICE

9786 Timber Circle, Suite A4  
Daphne, AL 36527  
Ph: 251-471-2661 • Fax: 251-471-2662  
Web: www.wilhelmsen.com/shipsservice  
Email: wss.mobile@wilhelmsen.com  
Jacob Seale, Ships Agency Manager  
Cell: 251-610-3804  
Mobile, AL 36606

• WWL

\*Licensed Steamship Agencies

# RICHARDSON COMPANIES

- STEVEDORING  
- DIRECT DISCHARGE  
- LOGISTICS  
- TRANSLOADING  
- WAREHOUSING  
- FOREIGN TRADE ZONES  
- TRANSPORTATION  
(Truck, Rail or Barge)  
- PIPE RECONDITIONING



Please call 251-432-0081 for the Alabama location:  
**Alabama State Docks - Mobile, AL**

713-673-1110 for the following locations in Texas:  
**Port of Houston, Greens Port - Houston, TX**  
**Port of Freeport - Freeport, TX**  
**Newport Terminal - Galveston, TX**  
**Green Transport Facility - Baytown, TX**  
**La Porte Container Facility - La Porte, TX**

WWW.RICHARDSONCOMPANIES.COM



ALABAMA STATE  
PORT AUTHORITY  
MOBILE, AL 36633

## Serving the Maritime Industry for More than a Century



the COOPER GROUP of companies

[www.coopertsmith.com](http://www.coopertsmith.com)